

Violin IIB

Mirrored Birds

Dennis Báthory-Kitsz

♩ = 72 ♩ = 144 **A** *col legno battuto*

3
ppp *f* *mp*

9

14

20

26 *col legno arco* **B**

mp

32

37 **C**

43 *pizzicato*

mf

48

53 **D**

58

64

69

saltando

f

74

79

E

85

F

90

spiccato

mf

96

G

101

107

arco normale

p

112

117

H

123 *legato*

129 *mp* J

135 *mf* K

141 *mp*

147 *espressivo* *mf*

153

159 L

165 *mp*

171

177 M

183

189 *mf*

195

201

N

207

213

P

219

226

pp

233

Q

240

247

254

R

mp

262

mf

270

S

f

ff

277

285

293

301

T

309

U

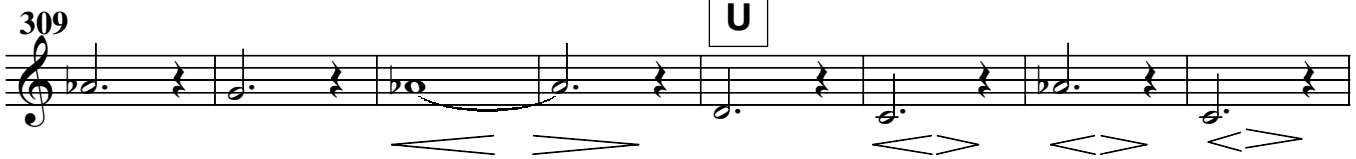

317

325

pp

332

340

V

347

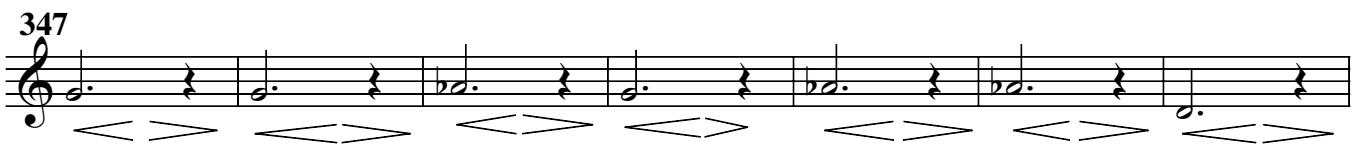

354

361

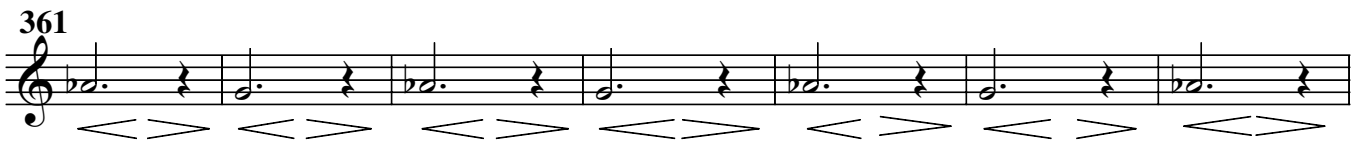

368

W

374

W simile...

380

386

simile...

393

simile...

401

X simile...

409

simile...

417

Y

426

simile...

434

simile...

443

Z

451

simile...

460 8 AA 38 BB 40

551 CC 6

ppp

563

570

577

simile...

584

591

simile...

598

simile...

605 EE

612

simile... *simile...*

619

simile...

627

simile...

634

642

FF

650

658

666

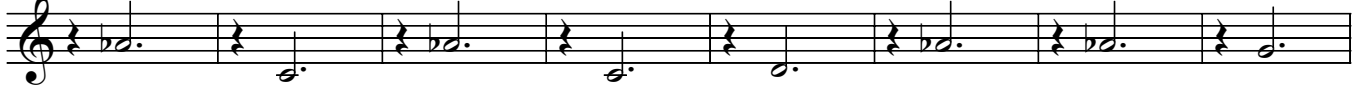

674

GG

682

689

696

703

710

HH

717

725

733 JJ

741

749

757

765 KK

773

781

789

797 LL

805 MM

812

818

824

NN

830

836

842

PP

848

854

860

QQ

866

872

RR

878

884

890

896 **SS**

non legato

902

908

914 **TT**

919

925

931 *sul ponticello*

936 **UU**

942 **VV**

947

952

957

962

967

972

977

WW

p

983

move bows = pont to arco normale

XX

989

arco normale

994

ff

1000

1006

1011

101YY

2

ppp

fff