

# Zonule Glaes II String Quartet

Dennis Báthory-Kitsz

**A** Violin II

1 *sempre legato*

*pppp* *p*

6

12

18

24

30

**B**

36 *ppp* *pp*

42 *mp*

48

Detailed description of the musical score: The score is for Violin II and consists of 48 measures. It is written in treble clef with a common time signature. The music is marked 'sempre legato'. The dynamics are pppp (measures 1-5), p (measures 6-11), ppp (measures 36-38), pp (measures 39-41), and mp (measures 42-48). There are two sections, A and B, indicated by circled letters. Section A covers measures 1-35, and Section B covers measures 36-48. The melody is primarily composed of half notes and quarter notes, often beamed together in pairs. There are some rests and slurs throughout the piece.

54

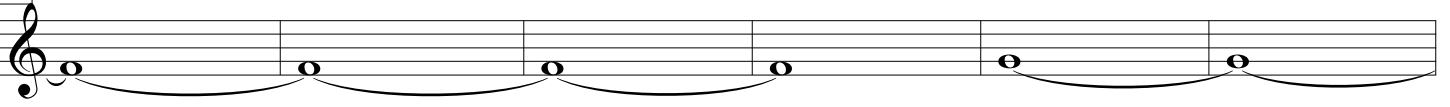

60

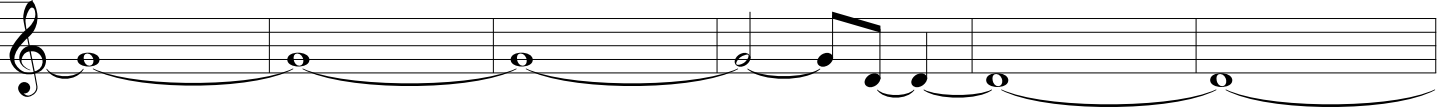

66

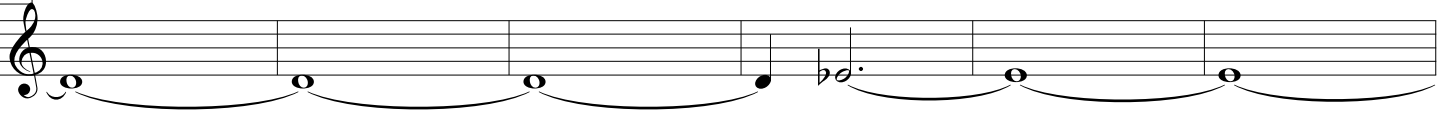

72

78

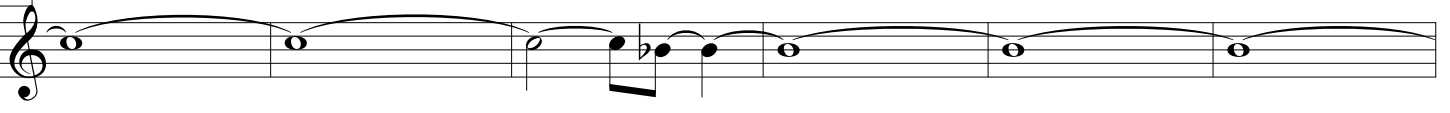

84

90

96

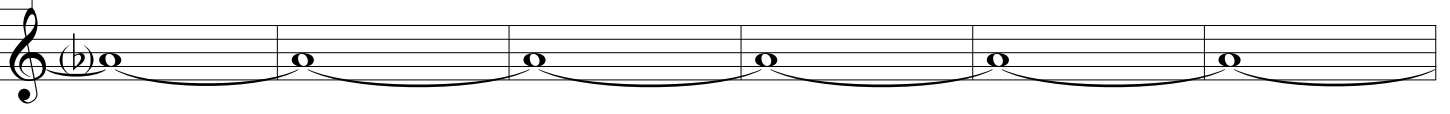

102

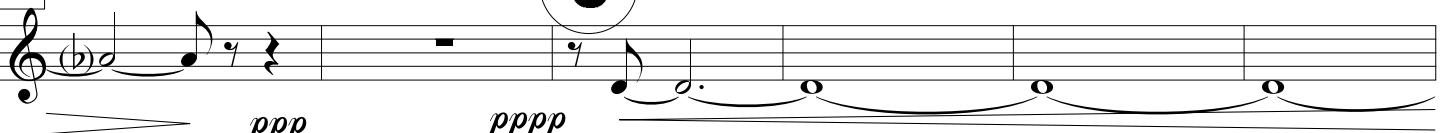

*ppp*

*pppp*

**C**

108

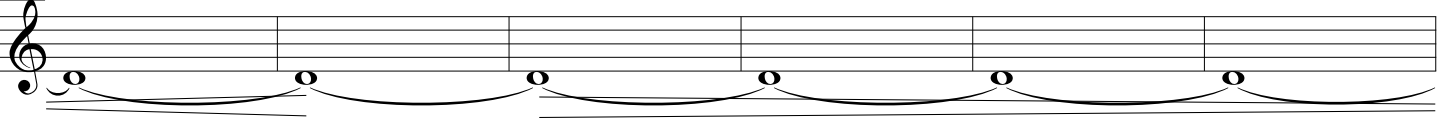

114

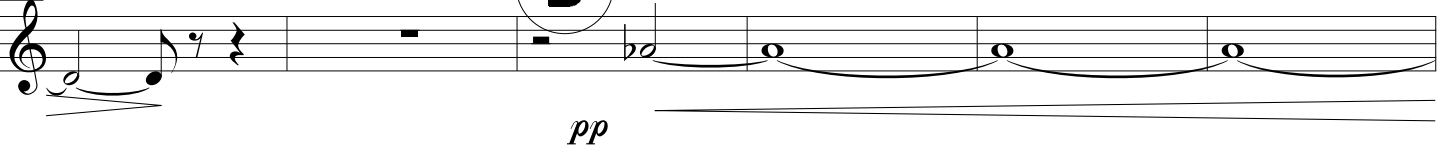

120

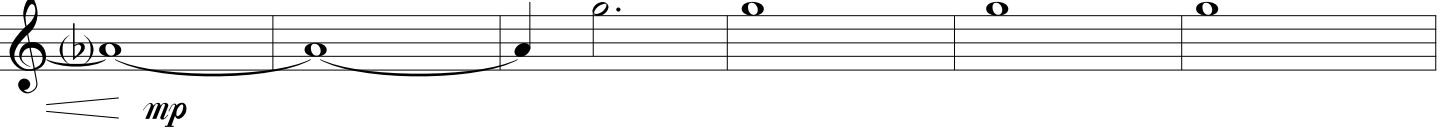

126

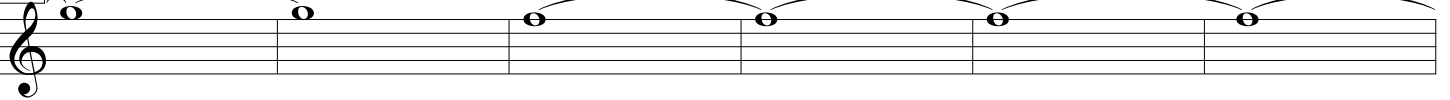

132

138

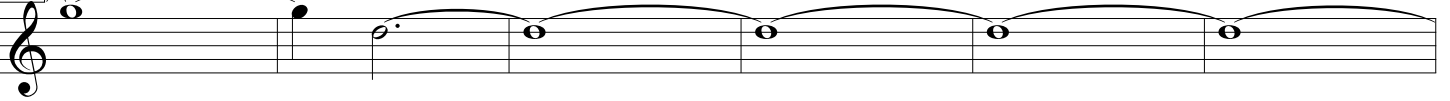

144

150

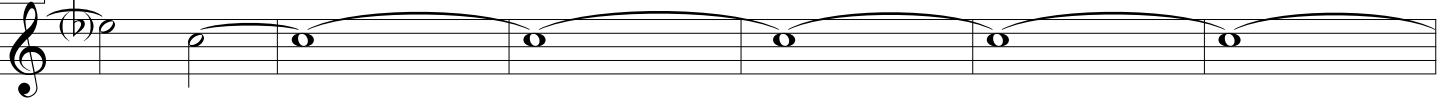

156

162

168

174

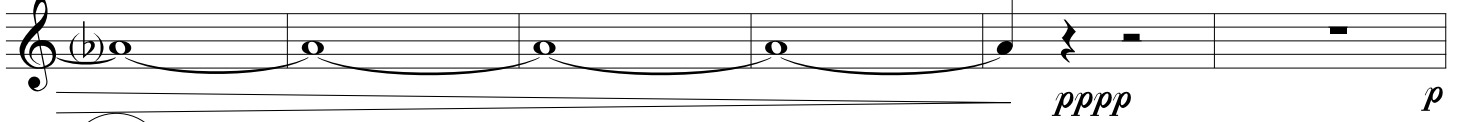

**E**

180

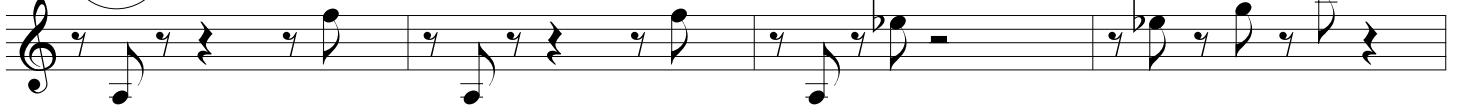

184

188

191

195

199

202

205

208

211

215

219

222

225

229

**F**

289

pp pppp

**G**

295

8va

301

pppp

**H**

(8va)

307

pp

(8va)

313

(8va)

319

(8va)

325

(8va)

331

(8va)

337

(8va)

(8va)

343

(8va)

349

(8va)

355

361

365

369

373

377

381

384

387

390

394

398

402

406

410

**J**

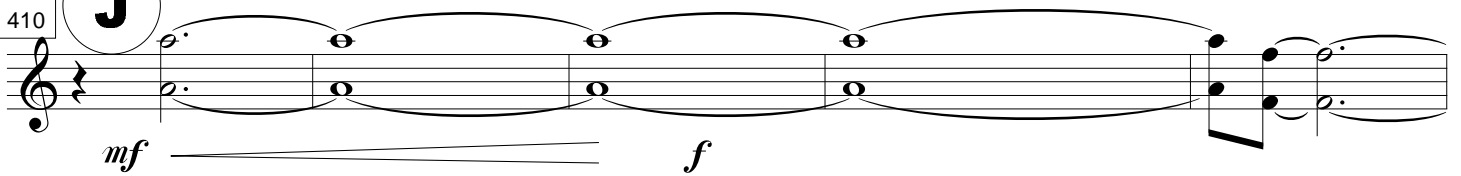

415

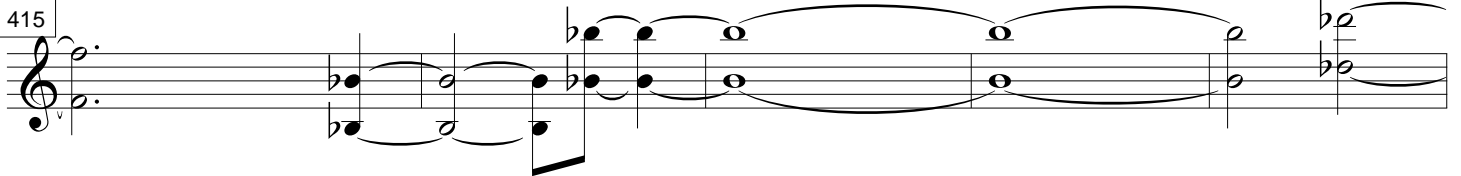

420

426

432

438

444

450

456

462

468

474

**K**

479

483

487

490

494

497

500

503

506

509

513

517

520

523

8va

f

(8va)

528

534

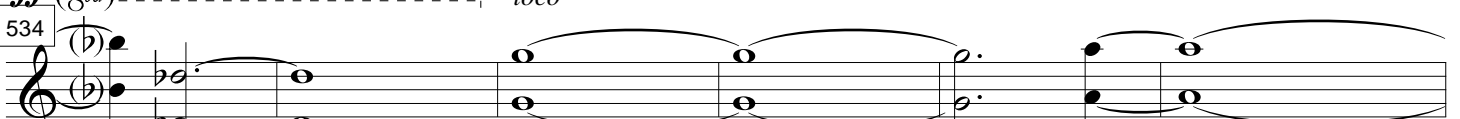

540

546

551

557

563

569

575

*mf*

580

*p*

586

*morendo*