

Zonule Glaes II String Quartet

Dennis Báthory-Kitsz

A

Violoncello

1 *sempre legato*

1 *ppppp* *p*

6

1

12

1

18

1

24

1

30

1

36

1 **B** *ppp* *pp*

42

1 *mp*

48

1

54

1

60

1

66

1

72

1

78

1

84

1

90

1

96

1

102

1

108

1

114

1

120

1

126

1

132

1

138

1

144

1

150

1

156

1

162

1

168

1

174

1

pppp

p

180

E

1

184

1

188

1

192

196

200

204

208

212

217

221

225

F

mp

230

mf

236

242

1

248

1

254

1

260

1

266

1

272

1

278

1

284

1

290

1

296

1

302

1

1 308 *pp*

1 314

1 320

1 326

1 332

1 338

1 344

1 350

1 356 *pppp* *mp*

1 362

1 367

371

1

375

1

379

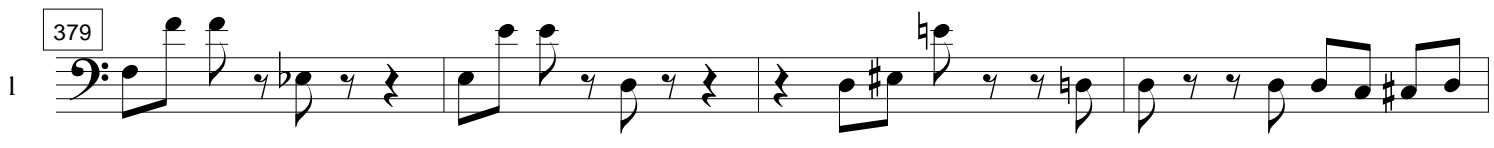

1

383

1

387

1

391

1

396

1

401

1

405

1

410

J Play upper octave if your hands can reach it.

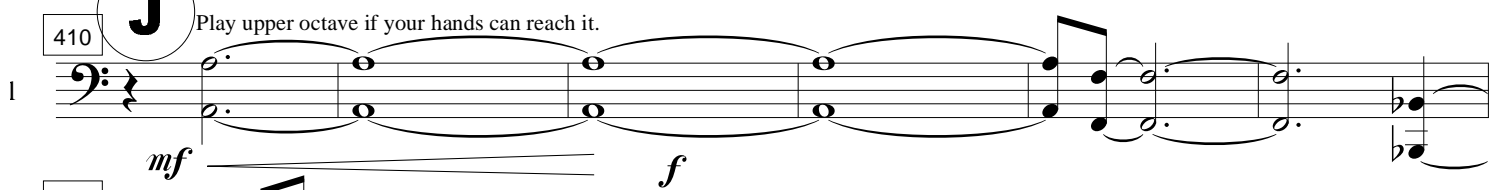

1

416

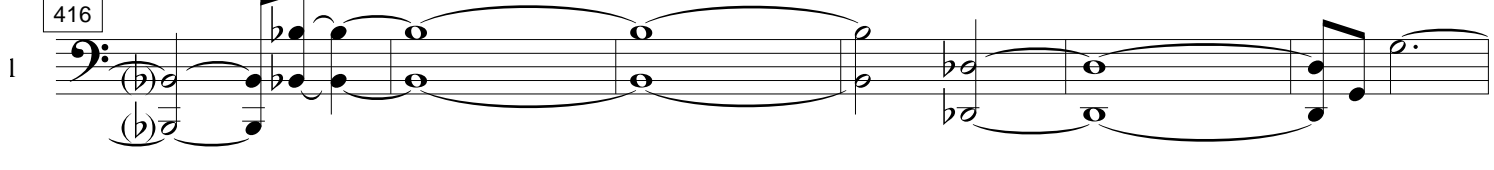

1

422

1

428

1

434

1

440

1

446

1

452

1

458

1

464

1

470

1

476

1

K

p *mf*

481

1

485

489

493

497

501

505

509

514

518

522

528

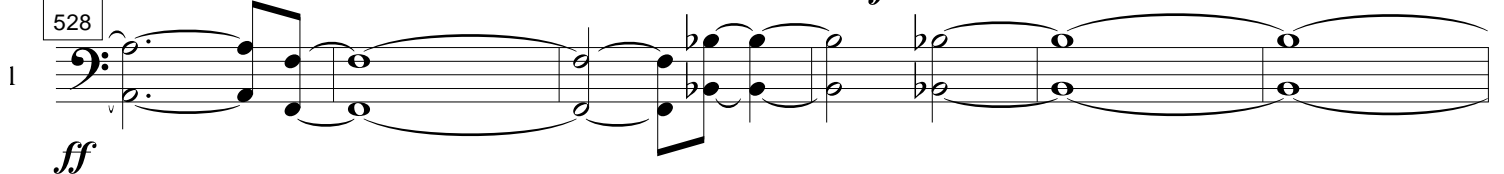

534

1

540

1

546

1

552

1

558

1

564

1

570

1

576

1

582

1

588

1
