

Nordzee: Liliya Study # 1

Dennis Báthory-Kitsz

pizz. sempre

4

8

11

14

17

20

24

28

31

2

35

39

42

46

50

54

58

62

66

69

73

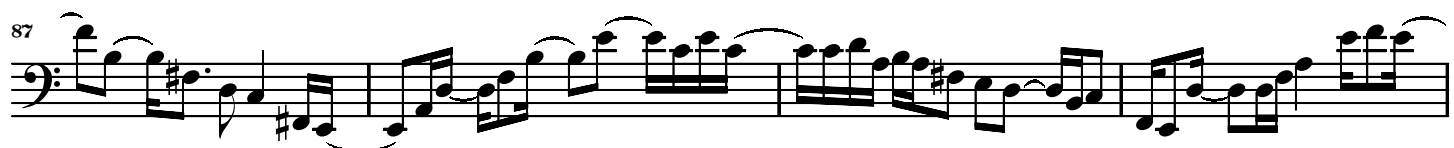

4

118

122

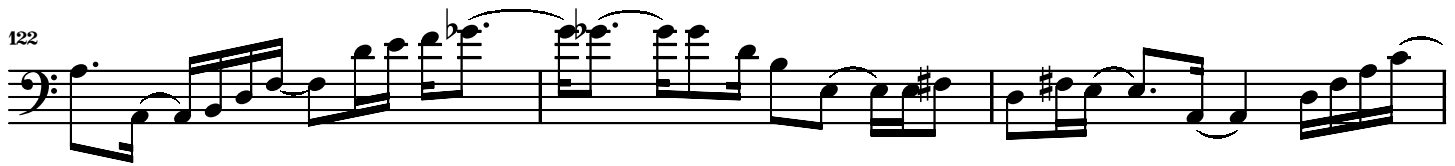

125

129

134

138

142

146

150

154

