

New Granite

On Seeing a Soldiers' Monument for Iraq and Afghanistan

Dennis Báthory-Kitsz

$\text{♩} = 72$

91

100

106

118

125

131

137

144

150

155

160

165

173

180

187

193

200

207

213

219

226

232

239

246

258

260

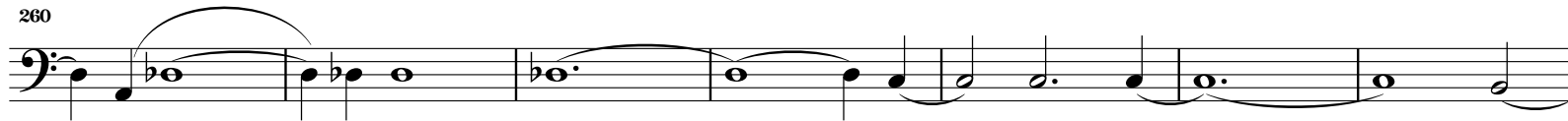

267

274

287

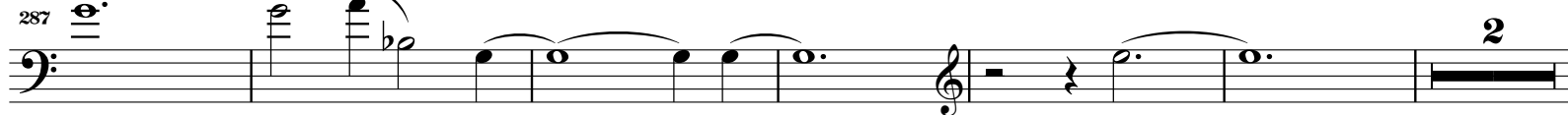

295

