

Voor André Posman en het Strijkkwartet van De Rode Pomp
L'Estampie du Chevalier
(String Quartet No. 3)

Dennis Báthory-Kitsz

1 $\text{♩} = 240$
espressivo

Viola

mp

13 **A**
sul pont. (espressivo)
p

24

30

35

40 *arco normale*

49 **B** *sul pont.*
mf

57

63 **C** *arco normale*
pizz.
mp

70

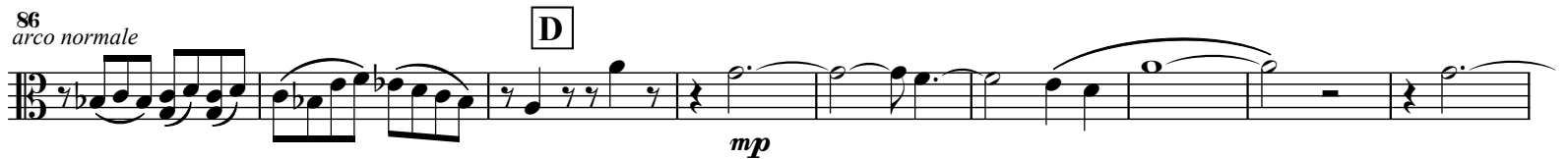

78

86
arco normale

95

104

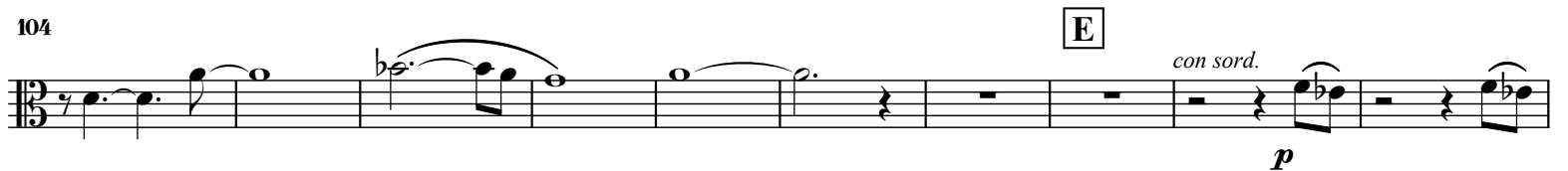

114

122

129

136 **F**

143

152

163

G

5 *pizz.* 6 10
ppp

190 **H**

arco normale senza vib.

mp

199

J *arco normale*

p

210

222

K *arco normale*

pizz. 12 *mf* *mp* *p*

240

L

mf

246

252

257

263

M

270

arco normale

3

281

289

296

302 **P**

309

316 **Q**

326

337 **R**

345

354 **S**

364

373 **T** pizz.

arco normale

382

396 **U**

405

414

423

435

445 **V**

456

W

463

469

475

483

X

491

499

Y

509

Z arco normale

517

526
