Cat Dance No. 2

Dennis Báthory-Kitsz

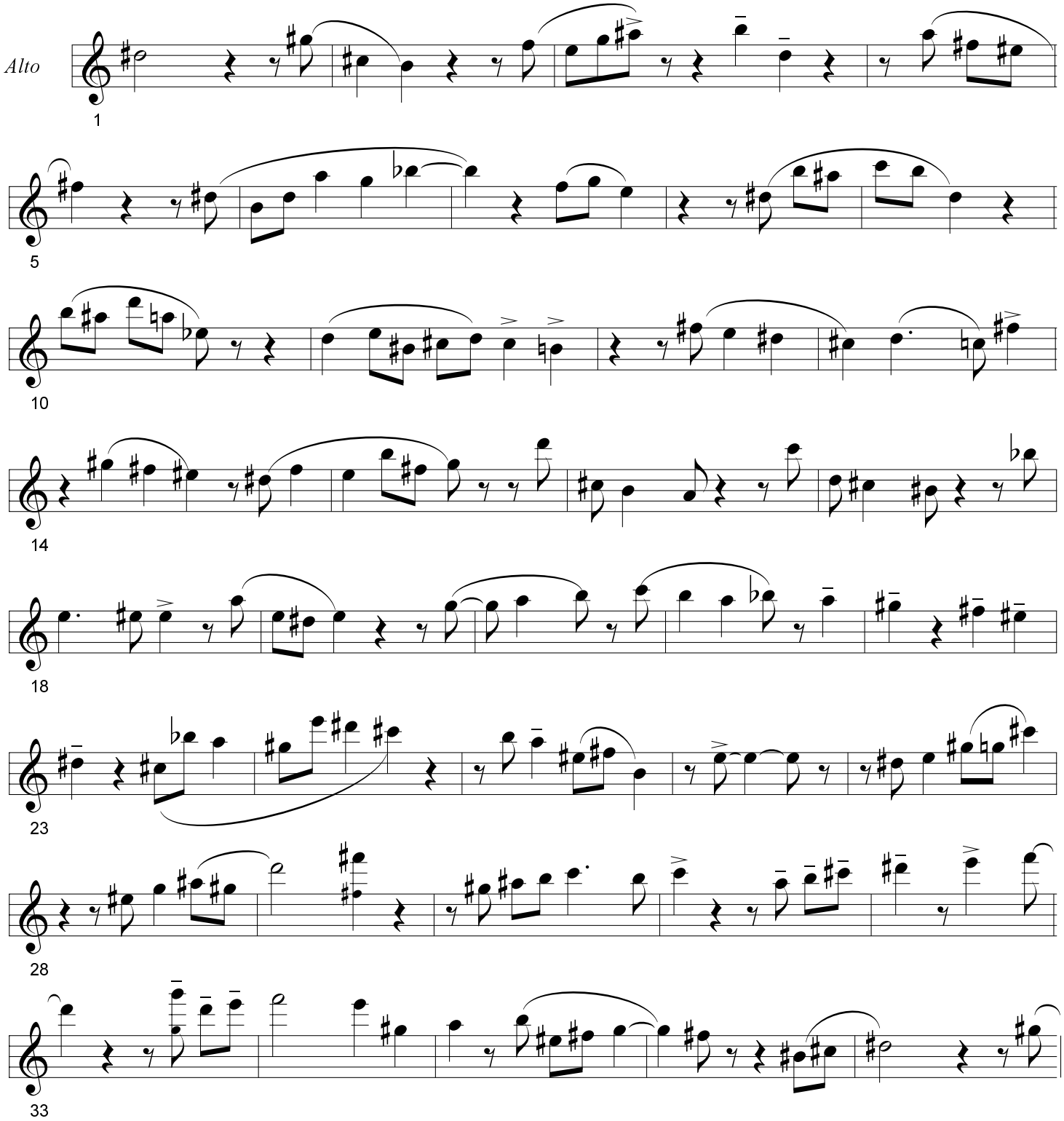

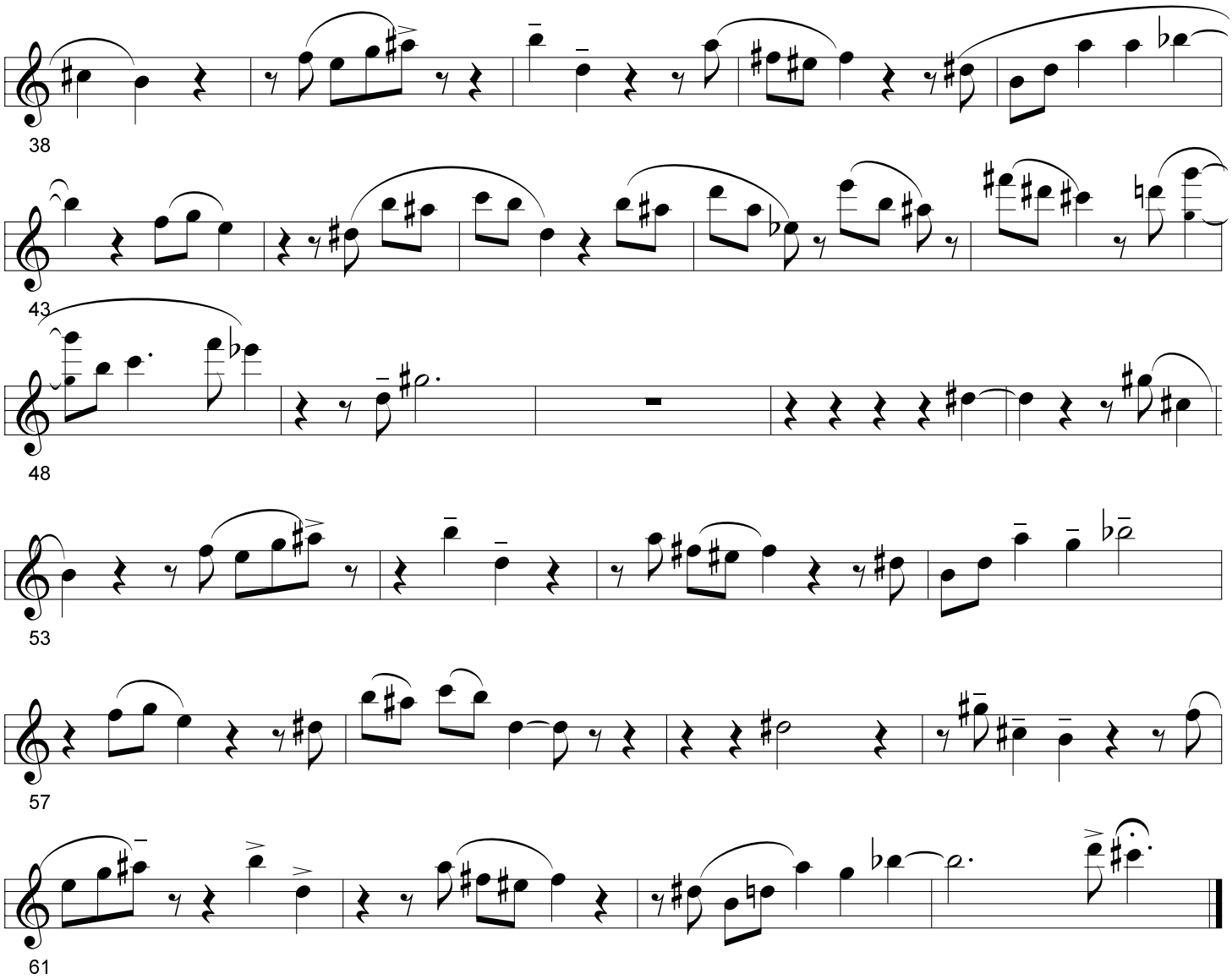
38
43
48
53
57
61