

Generic Institutionalized Amalgamated March #2

“The Blowout”

Dennis Báthory-Kitsz

Piccolo *ff* *f*

Flute I & II *ff* *f*

Clarinet I *ff* *f*

Clarinet II *ff* *f*

Alto Sax *ff* *mf*

Tenor Sax *ff* *mf*

Trumpet *ff* *f*

Horn *ff* *mf*

Trombone *ff* *mf*

Bari Sax *ff* *f*

Tuba *ff* *f*

Snare & Cymb. *ff* *mp*

Toms & Bass *ff* *mp*

21 *mp*

21 *mp*

21 *mp*

21 *mp*

21 *mp*

21 *mp*

21 *mp*

21 *mf*

21 *mp*

21 *mf*

21 *mf*

21 *p*

21 *p*

31

31

31

31

31

31

31

31

31

31

31

31

31

31

41

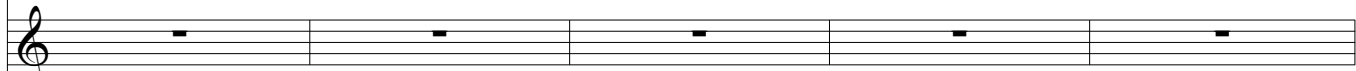

41

41

41

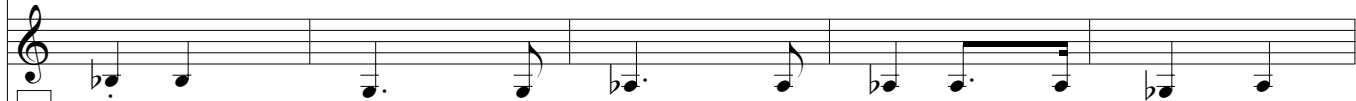

41

41

41

41

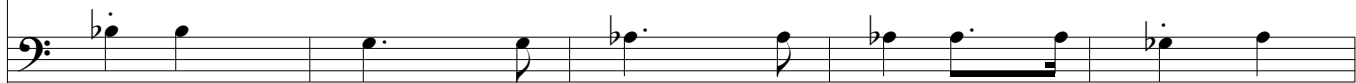

41

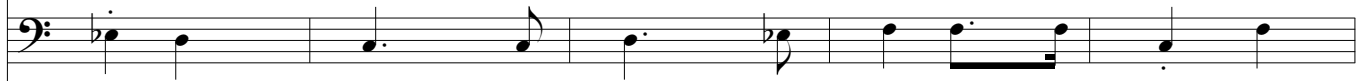

41

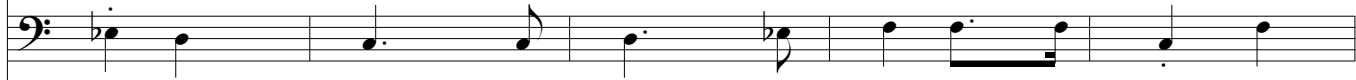

41

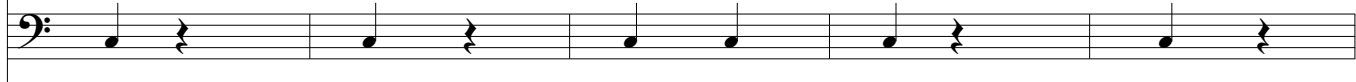

41

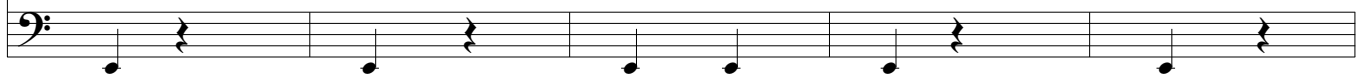

41

56 *mp* *f* *mp* *ff*

56 *mp* *f* *mp* *ff*

56 *mp* *f* *mp* *f* *ff*

56 *mp* *f* *mp* *f* *ff*

56 *ff*

56 *mp* *f* *ff*

56 *ff*

56 *ff*

56 *f* *ff*

56 *f* *ff*

56 *ff*

81

81

81

81

81

81

81

81

81

81

81

81

81