Song I: Page 2
Song II: Page 12
Song III: Page 32

Score

Winter: Three Songs on the Nature of Armageddon

(Symphony No. 4)

Dennis Bathory-Kitsz
Text by C. Chomentowski

♩=120

1 Introduction: Allegro

Flute 1
Flute 2
Alto Flute in G
Oboe
Clarinet 1 in B-flat
Clarinet 2 in B-flat
Bass Clarinet in B-flat
Alto Sax in E-flat
Bassoon
Horn 1 in F
Horn 2 in F
Horn 3 in F
Horn 4 in F
Trumpet 1 in B-flat
Trumpet 2 in B-flat
Trombone 1a/b
Trombone 2a/b
Tuba
Piano
Glockenspiel
Timpani
Percussion — Triangle, Sus. Cym., Hi Snare, Med Tom, Lo Snare, Bass Dr., Gong
MEZZO
I Violin 1
gli alt Violin
II Violin 1
II Violin 2
III Violin 1
III Violin 2
I Viola
II Viola
III Viola
IV Viola
V Viola
I Violoncello
II Violoncello
III Violoncello
Contrabass

Copyright ©1985, 1987, 2013 by Dennis Báthory-Kitsz (ASCAP). All rights reserved. Westleaf Edition W871.
Text copyright ©1985 by C. Chomentowski. Used by permission.

Winter: Three Songs on the Nature of Armageddon

8

A **Song I.** ***molto rall.*** **Lento** ♩=60

Fl1
Fl2
AFl
Ob
Cl1
Cl2
BCl
ASx
Bsn
Hn1
Hn2
Hn3
Hn4
Tp1
Tp2
Trb1
Trb2
Tba
Pno
Tmp
Perc
Mez
I.Vn1
ga Vln.
II.Vn1
II.Vn2
I.Vla
II.Vla
I.Vlc
II.Vlc
Cb

staccato

f *ff* *fff* *sfz* *ppp* *ff* *mf* *pp* *pizz.* *arco* *con sord.* *pp morendo...*

14

Trb1
Trb2
Tba
Perc
Mez
I.Vn1
ga Vln.
I.Vla
I.Vlc

22

B ♩=54

Bsn
Trb1
Trb2
Tba
Mez

mp

Plucked from the heart a blos - som, en-cased in dust .

I.Vn1
ga Vln.
I.Vla
I.Vlc

27

Bsn
Trb1
Trb2
Tba
Mez

Plucked from the heart of my moth - er's at - tic a blos - som en-cased in dust. Plucked from the heart a blos - som, en - cased

I.Vn1
ga Vln.
I.Vla
I.Vlc

32

Bsn

Trb1

Trb2

Tba

Mez

, a blos - som en-cased in dust . Mot-tled shades of once-white there, and gold leaf glaz - ing its In-car-na-ted pet -

(8va)

I.Vn1

(8va)

ga Vln.

I.Vla

I.Vlc

38

Bsn

Trb1

Trb2

Tba

Tmp

ppp

Mez

als, be - tween which are the prayers I can yet sum-mon

(8va)

I.Vn1

(8va)

ga Vln.

I.Vla

I.Vlc

44

Bsn

Trb1

Trb2

Tba

Tmp

Mez

forth from the crypt of child - hood. Plucked from the heart of my moth-er's at - tic (Hums or ooohs)

(8va)

I.Vn1

(8va)

ga Vln.

I.Vla

I.Vlc

50

C

rit.

Bsn
Trb1
Trb2
Tba
Tmp
Mez
I.Vn1
ga Vln.
I.Vla
I.Vlc

57

D

♩=40 *a tempo*

Fl1
Fl2
AFl
Ob
Cl1
Cl2
BCl
ASx
Bsn
Trb1
Trb2
Tba
Tmp
Mez
I.Vn1
ga Vln.
I.Vla
I.Vlc
Cb

pizz.

63

rit.

E

Fl1
Fl2
AFl
Ob
Cl1
Cl2
BCl
ASx
Bsn
Hn1
Hn2
Hn3
Hn4
Trb1
Trb2
Tba
Tmp
Mez
I.Vn1
ga Vln.
I.Vla
I.Vlc
Cb

pp *p* *mp* *ppp* *mf*

The bind - ing's bro - ken, The cell - o - phane has

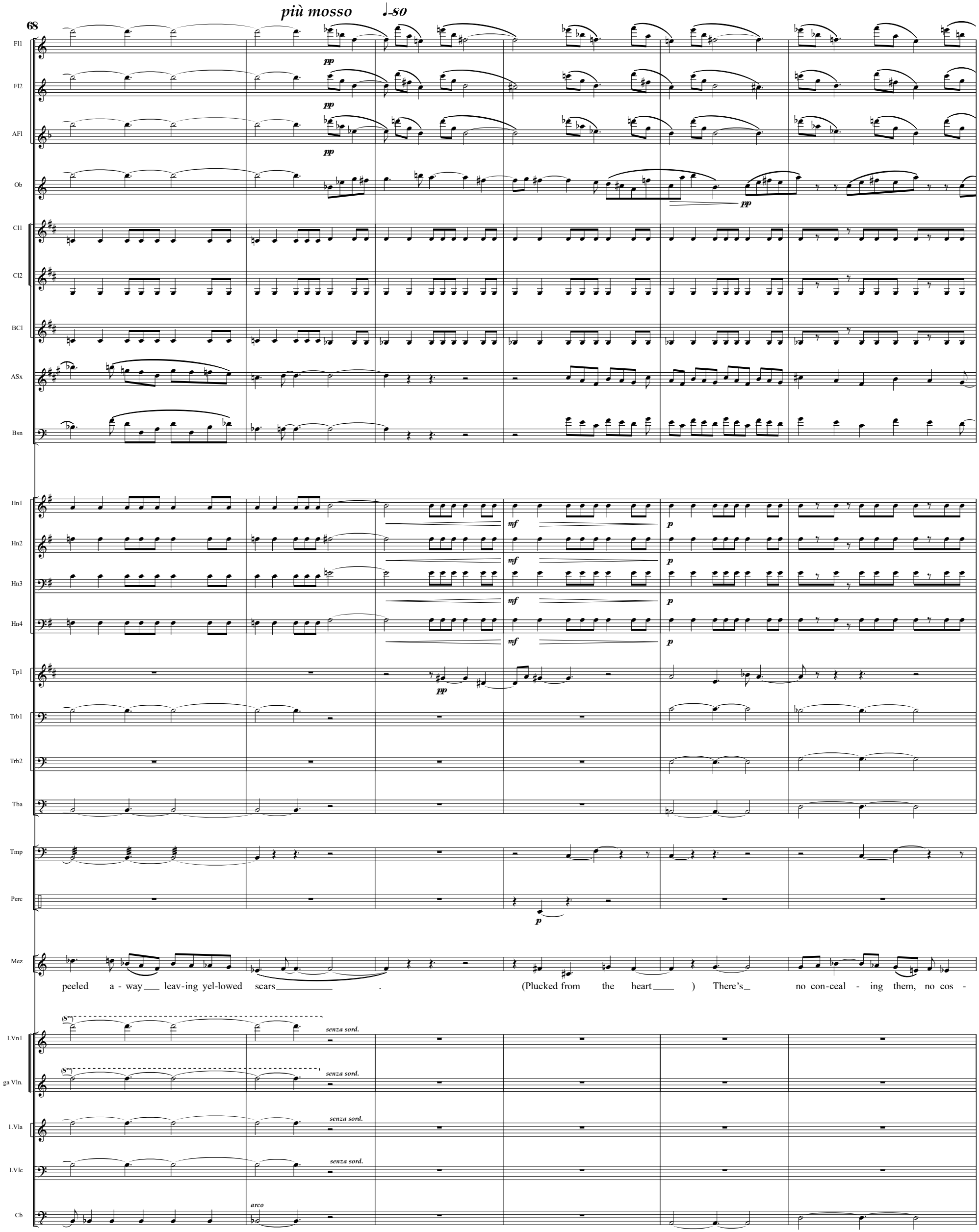
più mosso
♩=80
68
Fl1
Fl2
AFl
Ob
Cl1
Cl2
BCl
ASx
Bsn
Hn1
Hn2
Hn3
Hn4
Tp1
Trb1
Trb2
Tba
Tmp
Perc
Mez
I.Vn1
ga Vln.
I.Vla
I.Vlc
Cb
pp
mf
p
senza sord.
arco
peeled a - way leav-ing yel-lowed scars . (Plucked from the heart) There's no con-ceal - ing them, no cos -

74

F

Fl1
Fl2
AFl
Ob
Cl1
Cl2
BCl
ASx
Bsn
Hn1
Hn2
Hn3
Hn4
Tp1
Tp2
Trb1
Trb2
Tba
Tmp
Perc
Mez
I.Vn1
ga Vln.
II.Vn1
I.Vla
I.Vlc
Cb

non legato

p

met - ic cure I press up - on The

80

Fl1
Fl2
AFl
Ob
Cl1
Cl2
BCl
ASx
Bsn
Hn1
Hn2
Hn3
Hn4
Tp1
Tp2
Trb1
Trb2
Tba
Tmp
Mez

Lord to make me pure.

(S^va)
I.Vn1
ga Vln.
(S^va)
II.Vn1
1.Vla
I.Vlc
Cb

c - - - r - - - e - - - s - - - c - - - e - - - n - - - d - - - o

85

Fl1
Fl2
Afl
Ob
Cl1
Cl2
BCl
ASx
Bsn
Hn1
Hn2
Hn3
Hn4
Tp1
Tp2
Trb1
Trb2
Tba
Tmp
Perc
Mez

(Plucked from the heart.)

I.Vn1
II.Vn1
I.Vla
I.Vlc
Cb

non legato

90

G **Adagio, Dolce**

rall . . .

Fl1
Fl2
AFl
Ob
Cl1
Cl2
BCl
ASx
Bsn
Hn1
Hn2
Hn3
Hn4
Tp1
Tp2
Trb1
Trb2
Tba
Tmp
Perc
Mez
I.Vn1
II.Vn1
I.Vla
I.Vlc
Cb

ff *mp* *pppp*

H Song II.
Lento (sempre a tempo, non rubato)

96

Fl1
Fl2
AFl
Ob
Cl1
Cl2
BCl
Bsn
Hn1
Hn2
Hn3
Hn4
Mez
I.Vlc
Cb

106

Cl1
Cl2
Hn1
Hn2
Hn3
Hn4
Tmp
Perc
Mez
I.Vlc

117

Cl1
Cl2
Hn1
Tmp
Perc
Mez
I.Vlc

125

Cl1
Cl2
Hn1
Tmp
Perc
Mez
I.Vlc

132

K

Cl1
Cl2
Hn1
Hn2
Hn3
Hn4
Tmp
Perc
Mez
I.Vlc

139

Cl1
Cl2
Hn1
Hn2
Hn3
Hn4
Tp1
Tp2
Tmp
Perc
Mez
I.Vlc

148

L

Tp1
Tp2
Tmp
Perc
Mez
I.Vn1
ga Vln.
II.Vn1
II.Vn2
III.Vn1
III.Vn2
I.Vla
II.Vla
III.Vla
IV.Vla
V.Vla
I.Vlc
II.Vlc
III.Vlc
Cb

157

M ♩=c.80

Tmp
Perc
Mez
I.Vn1
ga Vln.
II.Vn1
II.Vn2
III.Vn1
III.Vn2
I.Vla
II.Vla
III.Vla
IV.Vla
V.Vla
I.Vlc
II.Vlc
III.Vlc
Cb

Solo

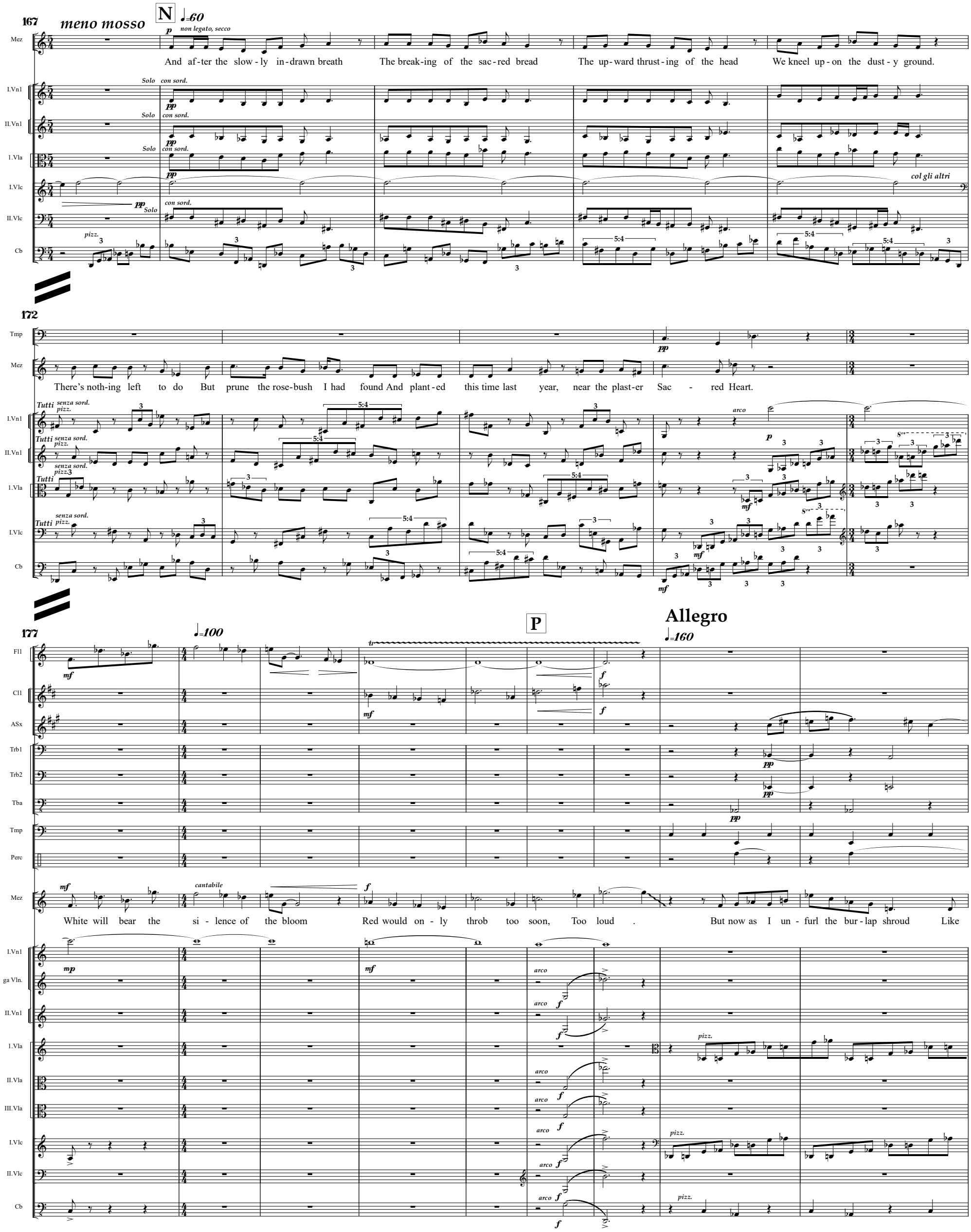
167
meno mosso
N
♩=60
Mez
p non legato, secco
And af-ter the slow-ly in-drawn breath The break-ing of the sac-red bread The up-ward thrust-ing of the head We kneel up-on the dust-y ground.
I.Vn1
II.Vn1
I.Vla
I.Vlc
II.Vlc
Cb
Solo con sord.
pp
pizz.
col gli altri
172
Tmp
There's noth-ing left to do But prune the rose-bush I had found And plant-ed this time last year, near the plast-er Sac - red Heart.
Tutti senza sord. pizz.
arco
p
mf
177
♩=100
P
Allegro
♩=160
Fl1
Cl1
ASx
Trb1
Trb2
Tba
Perc
cantabile
White will bear the si - lence of the bloom Red would on - ly throb too soon, Too loud . But now as I un - furl the bur - lap shroud Like
ga Vln.
III.Vla
mp
f

186

Fl1
ASx
Bsn
Trb1
Trb2
Tba
Tmp
Perc
Mez
I.Vla
I.Vlc
Cb

mp

gauze that's tough-ened tight a-gainst the wound I won-der wheth-er deep with-in these pleats, And be-neath the pyr-a-mid of peat, Be-yond the spind-ly rel-ic of a rose Might I there

pizz.

pizz.

arco

193

Q ♩=180

Fl1
Fl2
AFl
Ob
Cl1
ASx
Bsn
Hn1
Hn2
Hn3
Hn4
Trb1
Trb2
Tba
Tmp
Perc
Mez
I.Vn1
II.Vn1
I.Vla
I.Vlc
Cb

f

find the feet of Laz-a-rus once a-gain dis-cern-ing cold from heat? Or are, per-haps, the rose and he the same?

pizz.

arco

200

R

♩=100

♩=120

Fl1
Fl2
Ob
Cl1
ASx
Bsn
Hn1
Hn2
Hn3
Hn4
Tp1
Tp2
Trb1
Trb2
Tba
Tmp
Perc
Mez

p *pp*

I hear the wind so soft - ly breathe her name As I lift the seal of win - ter And ex -

I.Vn1
II.Vn1
II.Vn2
I.Vla
I.Vlc
Cb

pp *ppp*

Solo *pp*

Solo *pp*

212

S

Mez

mf

pose the rose to light. It is then that I am swept up in the pull of pal - lid cells Reaching out for life, ex - tract - ing it from air.

I.Vn1
II.Vn1
II.Vn2
III.Vn1
III.Vn2
I.Vla
I.Vlc
Cb

mp Tutti *mp* Tutti *mp*

pizz. *p*

pizz. *p*

pizz. *p*

pizz. *p*

pizz. *p*

5:4 3

219

Trb1
Trb2
Mez
I.Vn1
II.Vn1
II.Vn2
III.Vn1
III.Vn2
I.Vla
I.Vlc
Cb

pp

pp

cantabile

And I will take a knife to what I think is dead there, To that which, I'm sup - pos - ing can - not be re-paired. Do not_____ des - pair,__

224

a tempo

Ob
ASx
Bsn
Trb1
Trb2
Tba
Tmp
Perc
Mez
I.Vn1
II.Vn1
II.Vn2
III.Vn1
III.Vn2
I.Vla
I.Vlc
Cb

mp

p

mp

pp

ppp

___ my love, for there is some-thing of a faint sheen_____ Glow - ing on this stalk, some-thing that is not quite green. But grow - ing, swell - ing, some-thing

mf

mf

mf

mf

loco
arco

pp

229

rall . . .

T *a tempo*

più mosso

Fl1
Fl2
AFl
Ob
Cl1
Cl2
BCl
ASx
Bsn
Hn1
Hn2
Hn3
Hn4
Trb1
Trb2
Tba
Tmp
Perc
Mez
I.Vn1
II.Vn1
II.Vn2
III.Vn1
I.Vla
II.Vla
I.Vlc
Cb

mf *f* *fff* *ff* *p* *pizz.* *arco*

ca - pa-ble of tel-ling The wak-ing hours from the night, The rose of pas-sion from the rose of light.

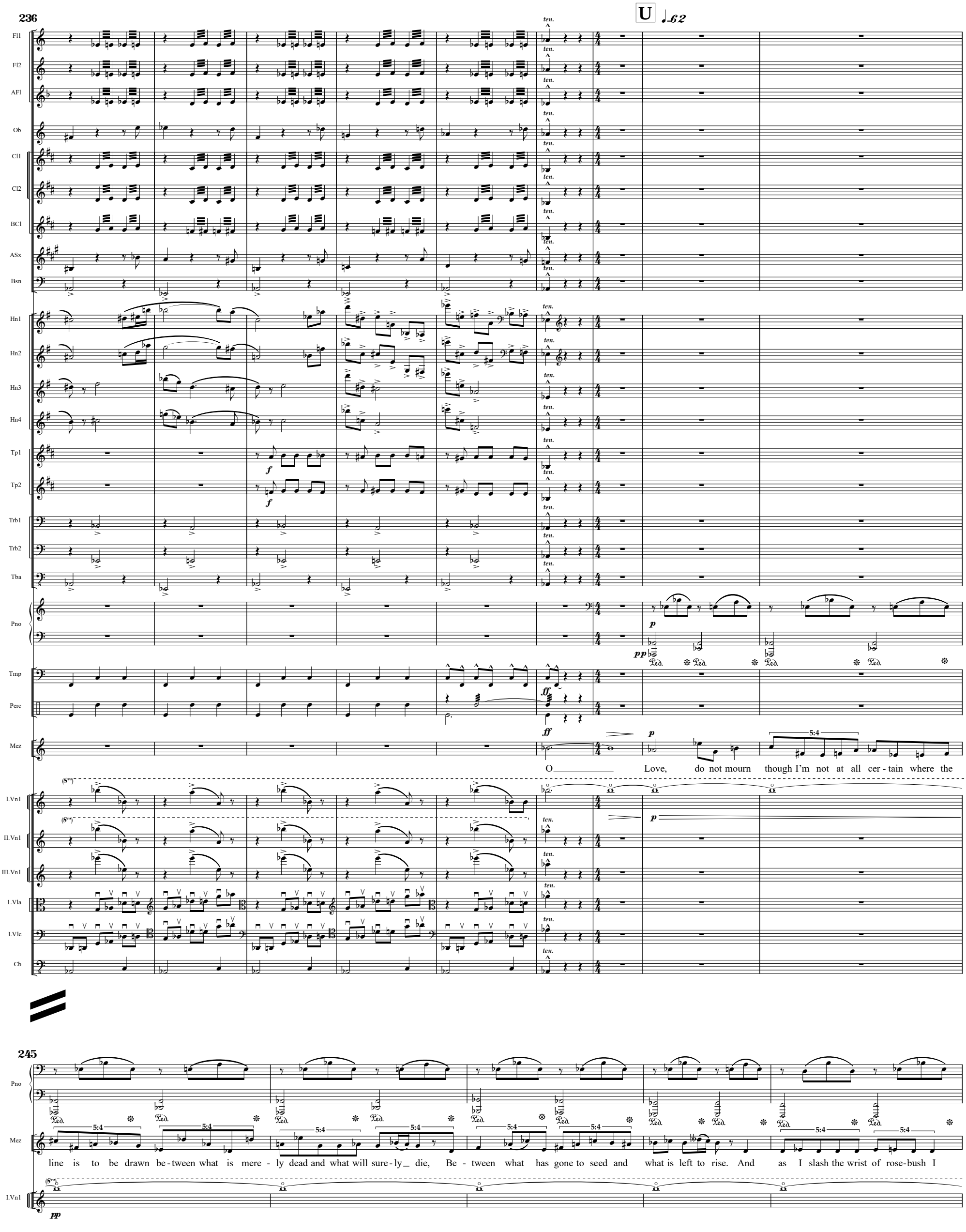
236
U
♩=62
Fl1
Fl2
AFl
Ob
Cl1
Cl2
BCl
ASx
Bsn
Hn1
Hn2
Hn3
Hn4
Tp1
Tp2
Trb1
Trb2
Tba
Pno
Tmp
Perc
Mez
I.Vn1
II.Vn1
III.Vn1
I.Vla
I.Vlc
Cb
ten.
O Love, do not mourn though I'm not at all cer-tain where the
245
line is to be drawn be-tween what is mere-ly dead and what will sure-ly die, Be-tween what has gone to seed and what is left to rise. And as I slash the wrist of rose-bush I

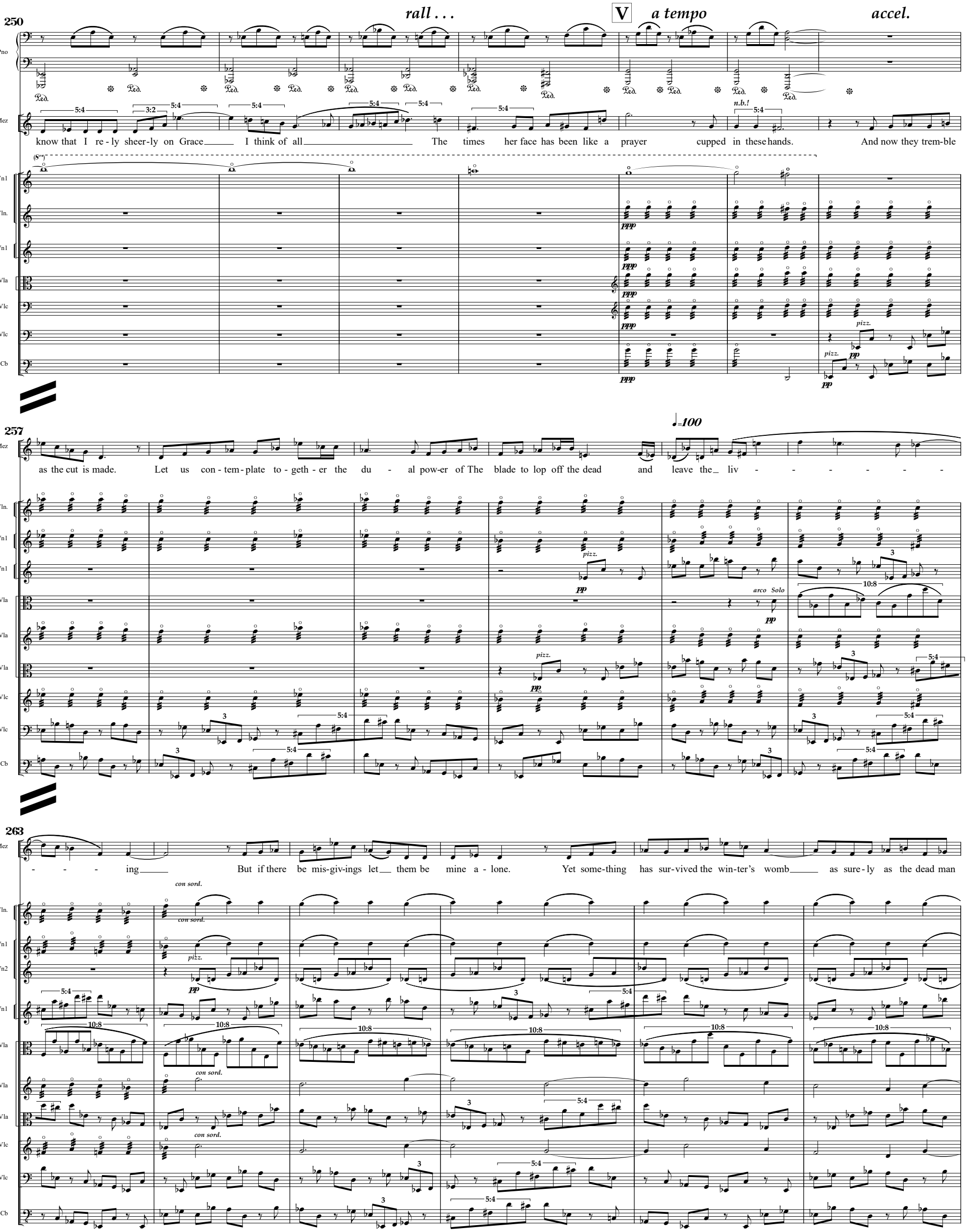
250
rall . . .
V
a tempo
accel.
Pno
Mez
know that I re-ly sheer-ly on Grace I think of all The times her face has been like a prayer cupped in these hands. And now they trem-ble
I.Vn1
ga Vln.
II.Vn1
II.Vla
I.Vlc
III.Vlc
Cb
257
♩=100
as the cut is made. Let us con-tem-plate to-geth-er the du - al pow-er of The blade to lop off the dead and leave the liv - - - - - - -
III.Vn1
I.Vla
II.Vla
IV.Vla
I.Vlc
III.Vlc
Cb
263
- - - ing But if there be mis-giv-ings let them be mine a-lone. Yet some-thing has sur-vived the win-ter's womb as sure-ly as the dead man
con sord.
II.Vn2
III.Vn1
I.Vla
II.Vla
IV.Vla
I.Vlc
III.Vlc
Cb

269

meno mosso

W *accel.*

Mez: did his tomb. And it is not the dry brush cast a - side that makes me trem - - -

I.Vn1: *non legato* *arco* *pp*

ga Vln.

II.Vn1

II.Vn2

III.Vn1: *non legato* *arco*

III.Vn2: *pp*

I.Vla: 10:8 3 5:4

II.Vla: *non legato* *arco*

III.Vla: *pp*

IV.Vla: 3 5:4 14:12

V.Vla

I.Vlc: *non legato* *arco* *pp*

II.Vlc: 3 5:4

III.Vlc: 3 5:4 3:2

Cb

275

Mez: - - - - - - ble so. My hand is clawedby thorns that won't let go *f* The leg - a - cy of death

I.Vn1

ga Vln.: *senza sord.*

II.Vn1: *senza sord.*

II.Vn2

III.Vn1: 3 5:4

III.Vn2

I.Vla: 10:8

II.Vla: *senza sord.*

III.Vla

IV.Vla: 3 5:4

V.Vla: 14:12

I.Vlc: *senza sord.*

II.Vlc

III.Vlc: 3:2 5:4

Cb: 3:2 5:4

281

X

Mez: or life. I do not know. Now no - tice how the full weight of the

I.Vn1 / ga Vln. / II.Vn1 / II.Vn2 / III.Vn1 / III.Vn2 / I.Vla / II.Vla / III.Vla / IV.Vla / V.Vla / I.Vlc / II.Vlc / III.Vlc / Cb

287

Mez: sky rests on the clouds, my Love. And though you lift your eyes you see noth - ing but my blood Then search my face, And crawl in - to my pain, Your tears near - ly

I.Vn1 / ga Vln. / II.Vn1 / II.Vn2 / III.Vn2 / I.Vla / III.Vla / IV.Vla / V.Vla / II.Vlc / III.Vlc

293

rall . . .

Y ♩=62

Perc

Mez

con-cealed be - hind the sud - den veil of rain. The one who fast-ens tears to love Binds the rain to earth. "This rose," I say, "in

I.Vn1

ga Vln.

II.Vn1

II.Vn2

III.Vn2

I.Vla

III.Vla

IV.Vla

V.Vla

II.Vlc

III.Vlc

300

Z

Fl1

ASx

Perc

Mez

prun-ing me pre - pares me for re - birth." And so we wait for buds to form pro - tect-ion a-gainst loss While a - bove our heads, a pale rose

I.Vn1

III.Vn2

III.Vla

307

AA

♩=120

Fl1
Fl2
AFl
Ob
Cl1
Cl2
BCl
ASx
Bsn
Hn1
Hn2
Hn3
Hn4
Tp1
Tp2
Trb1
Trb2
Tba
Perc
Mez
I.Vn1
II.Vn1
I.Vla
I.Vlc
Cb

Strike the tip of the bloom, O God, against the flint, Refining human needs, And accept Thou this kindling toward Thy whitest heat.

blos - soms Where our spir-its cross

(Conduct in One)

BB

Fl1
Fl2
AFl
Ob
Cl1
Cl2
BCl
ASx
Bsn
Hn1
Hn2
Hn3
Hn4
Tp1
Tp2
Trb1
Trb2
Tba
Pno
Tmp
Perc
Mez
I.Vn1
ga Vln.
II.Vn1
II.Vn2
III.Vn1
III.Vn2
I.Vla
II.Vla
III.Vla
IV.Vla
V.Vla
I.Vlc
II.Vlc
III.Vlc
Cb

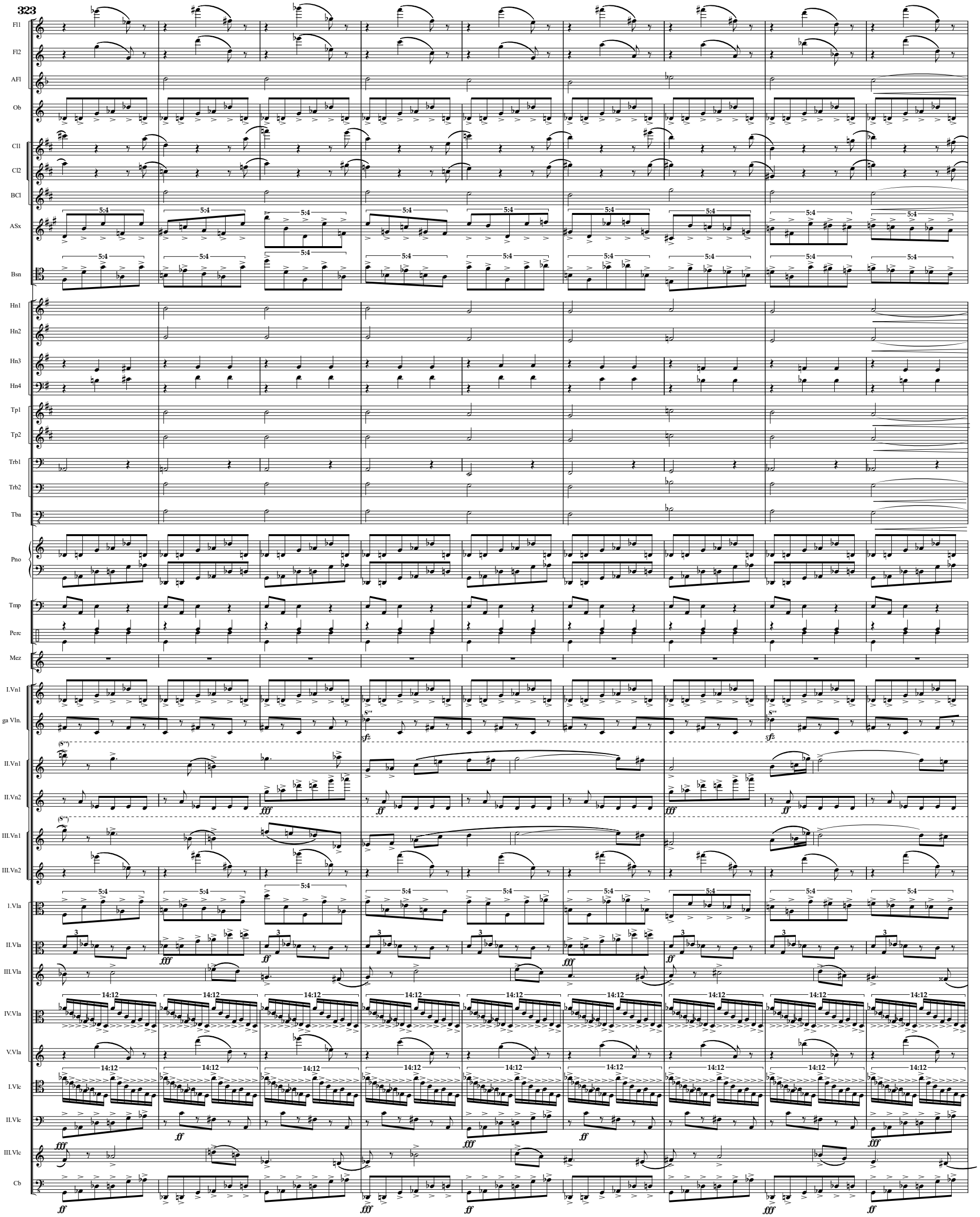
323
Fl1
Fl2
AFl
Ob
Cl1
Cl2
BCl
ASx
Bsn
Hn1
Hn2
Hn3
Hn4
Tp1
Tp2
Trb1
Trb2
Tba
Pno
Tmp
Perc
Mez
I.Vn1
ga Vln.
II.Vn1
II.Vn2
III.Vn1
III.Vn2
I.Vla
II.Vla
III.Vla
IV.Vla
V.Vla
I.Vlc
II.Vlc
III.Vlc
Cb

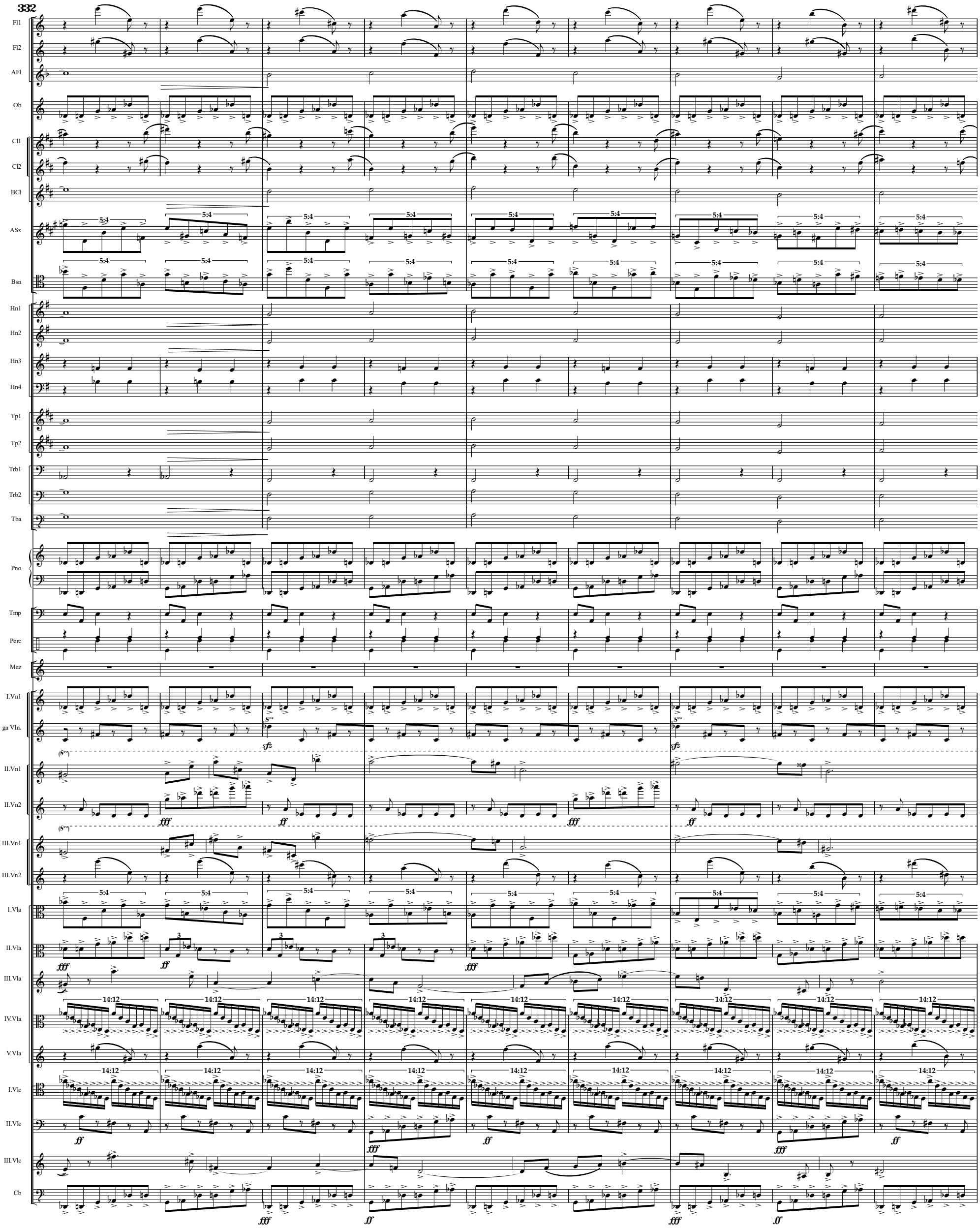
332
Fl1
Fl2
AFl
Ob
Cl1
Cl2
BCl
ASx
Bsn
Hn1
Hn2
Hn3
Hn4
Tp1
Tp2
Trb1
Trb2
Tba
Pno
Tmp
Perc
Mez
I.Vn1
ga Vln.
II.Vn1
II.Vn2
III.Vn1
III.Vn2
I.Vla
II.Vla
III.Vla
IV.Vla
V.Vla
I.Vlc
II.Vlc
III.Vlc
Cb
5:4
14:12
sfz
fff
ff

341

Fl1
Fl2
AFl
Ob
Cl1
Cl2
BCl
ASx
Bsn
Hn1
Hn2
Hn3
Hn4
Tp1
Tp2
Trb1
Trb2
Tba
Pno
Tmp
Perc
Mez
I.Vn1
ga Vln.
II.Vn1
II.Vn2
III.Vn1
III.Vn2
I.Vla
II.Vla
III.Vla
IV.Vla
V.Vla
I.Vlc
II.Vlc
III.Vlc
Cb

5:4
14:12
sfz
fff
ff

350

CC

Fl1
Fl2
AFl
Ob
Cl1
Cl2
BCl
ASx
Bsn
Hn1
Hn2
Hn3
Hn4
Tp1
Tp2
Trb1
Trb2
Tba
Pno
Tmp
Perc
Mez
I.Vn1
ga Vln.
II.Vn1
II.Vn2
III.Vn1
III.Vn2
I.Vla
II.Vla
III.Vla
IV.Vla
V.Vla
I.Vlc
II.Vlc
III.Vlc
Cb

fff
arco
(8va)
4:3
5:4
14:12
7:6

359

rall . . .

DD ♩=100

Fl1
AFl
Ob
Cl1
Cl2
BCl
ASx
Hn1
Trb1
Mez
I.Vn1
II.Vn1
III.Vn1
I.Vla
III.Vla
III.Vlc
Cb

p *mp* *pp* *ten.* *ppp* *Solo* *mf* *arco* *pizz.*

370

rall . . . ♩=80

AFl
Ob
Cl1
Cl2
BCl
ASx
Hn1
Hn2
Trb1
Mez
Cb

ppp *p* *arco*

380

rall . . .

EE ♩=62 **Song III.**

Fl1
Fl2
AFl
Ob
Cl1
Cl2
BCl
ASx
Bsn
Hn1
Hn2
Tp1
Trb1
Tmp
Mez
II.Vn1
II.Vn2
III.Vn1
III.Vn2
II.Vla
III.Vla
I.Vlc
II.Vlc
Cb

390

Fl1
Fl2
AFl
Ob
Cl1
Cl2
BCl
ASx
Bsn
Tp1
Tmp
Mez

ppp
ppp
mp
3
5:4
6:4

And when the snow has sift-ed in-to my hair what then? Will I be less a wo-man, or you, a man, when pas - sions blanch and blank - ly stare through o - paque

II.Vn1
II.Vn2
III.Vn1
III.Vn2
II.Vla
III.Vla
I.Vlc
II.Vlc

398

Fl1
Fl2
AFl
Ob
Cl1
Cl2
BCl
ASx
Bsn
Tp1
Tmp
Mez

ppp
ppp
ppp

eyes. Some one of my sleep - ing selves, no doubt, will rise in am-ple time to greet me there, at ves - pers, in the si - bi-lance of prayer.

II.Vn1
II.Vn2
III.Vn1
III.Vn2
II.Vla
III.Vla
I.Vlc
II.Vlc

408

FF

Fl1
Fl2
AFl
Ob
Cl1
Cl2
BCl
ASx
Bsn
Hn1
Hn2
Tp1
Trb1
Trb2
Tmp
Mez
II.Vn1
II.Vn2
III.Vn1
III.Vn2
II.Vla
III.Vla
I.Vlc
II.Vlc

pp *p* *pp* *ppp*

you re-call, I gath - er, our last part - ing, How you drew me in like breath and how our depths sus - pired

416

GG

Fl1
Fl2
AFl
Ob
Cl1
Cl2
BCl
ASx
Bsn
Hn1
Hn2
Tp1
Trb1
Trb2
Tmp
Mez
II.Vn1
II.Vn2
III.Vn1
III.Vn2
II.Vla
III.Vla
I.Vlc
II.Vlc

p *pp* *ppp*

7:6 5:4 4:3

in the still-ness and the grace of an un-speak-a-ble em - - - brace. Your touch too light to ag-i-tate a sing-le strand from place, too soft to cause a stir-ring in the

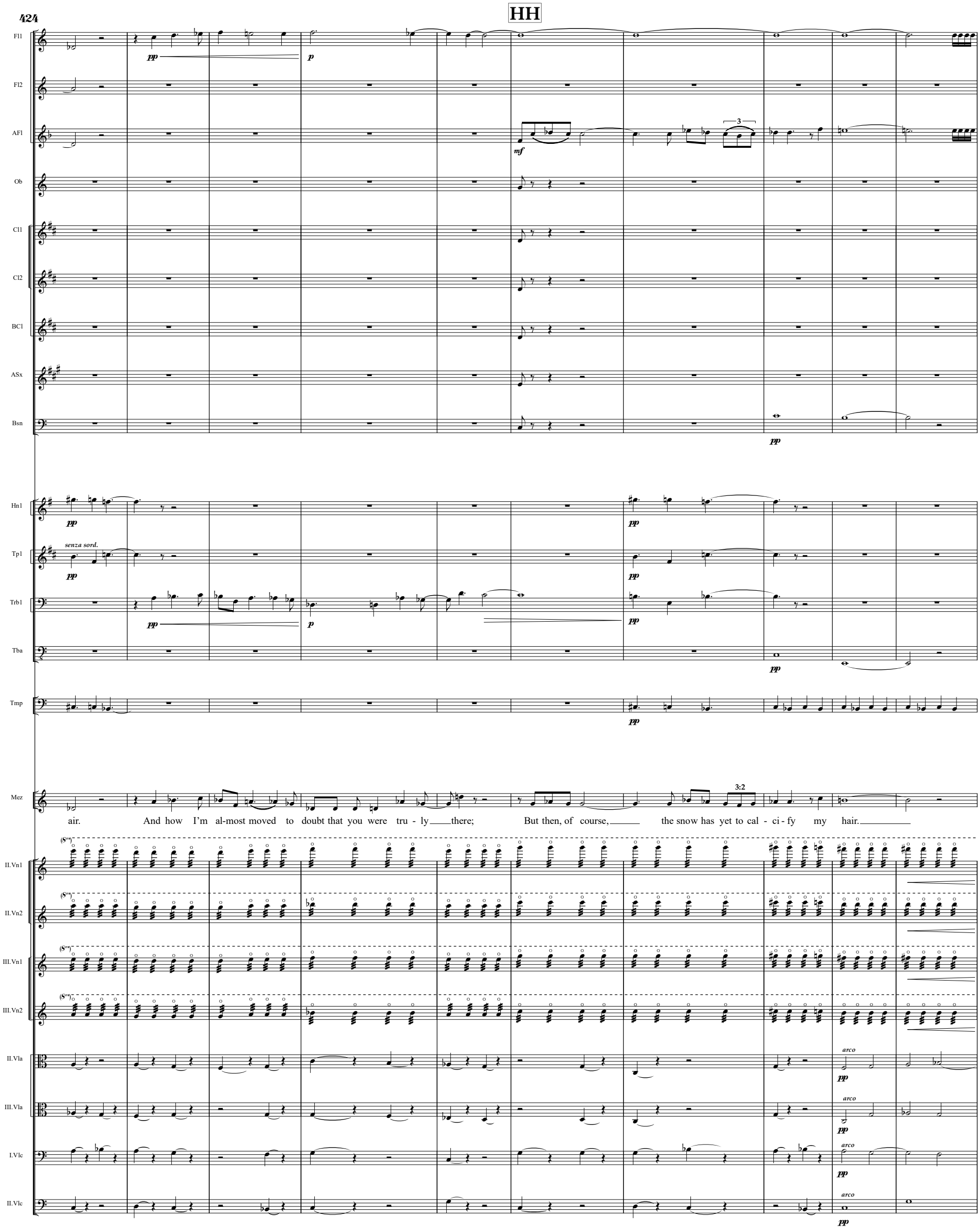
424
HH
Fl1
Fl2
AFl
Ob
Cl1
Cl2
BCl
ASx
Bsn
Hn1
Tp1
Trb1
Tba
Tmp
Mez
II.Vn1
II.Vn2
III.Vn1
III.Vn2
II.Vla
III.Vla
I.Vlc
II.Vlc
senza sord.
3:2
air. And how I'm al-most moved to doubt that you were tru - ly there; But then, of course, the snow has yet to cal - ci - fy my hair.
arco

434

Fl1
Fl2
AFl
Ob
ASx
Hn1
Hn2
Hn3
Hn4
Tmp
Mez
II.Vn1
II.Vn2
III.Vn1
III.Vn2
II.Vla
III.Vla
I.Vlc
II.Vlc

Yet when the sift-ing of the snow is

440

done and high-lights glist-en sil - ver in the sun or lav - en - dar I'll ven - ture, in the moon, Then

445

Fl1

Fl2

AFl

Ob

p

ASx

p

Bsn

Hn1

Hn2

Hn3

Hn4

Trb1

legato

pp

Trb2

legato

pp

Tba

Tmp

Mez

I sup - pose I'll learn that one must trust The loom-ing shad - ows and the ghosts that in - fil -

II.Vn1

II.Vn2

III.Vn1

III.Vn2

II.Vla

III.Vla

I.Vlc

II.Vlc

451

JJ

Fl1
Fl2
AFl
Ob
ASx
Bsn
Hn1
Hn2
Hn3
Hn4
Trb1
Trb2
Tba
Pno
mf
mf
Ped.
5:4
Tmp
Mez
trate but scarce - ly touch
Im - pas - sive in the face of pas - sion's
II.Vn1
II.Vn2
III.Vn1
III.Vn2
II.Vla
III.Vla
I.Vlc
II.Vlc

457

KK

rall . . .

Fl1
Fl2
AFl
Ob
ASx
Bsn
Hn1
Hn2
Hn3
Hn4
Tp1
Tp2
Trb1
Trb2
Tba
Pno
Tmp
Mez
II.Vn1
II.Vn2
III.Vn1
III.Vn2
II.Vla
III.Vla
I.Vlc
II.Vlc

ppp *mp* *mf* *f* *p*

5:4

Ped.

thrust.

17:16

arco

pizz.

Largo

463 ♩=40

LL

Fl1
Fl2
AFl
Ob
Cl1
Cl2
BCl
ASx
Bsn
Hn1
Hn2
Hn3
Hn4
Tp1
Tp2
Trb1
Trb2
Tba
Pno
Glk
Tmp
Mez
II.Vn1
II.Vn2
III.Vn1
III.Vn2
1.Vla
II.Vla
I.Vlc
II.Vlc

stop lightly

Tutti arco

467

Fl1

Fl2

AFl

Ob

Bsn

Hn1

Tp1

Trb1

Trb2

Pno

Glk

Tmp

Mez

And when the frost en - graves the glass, and I seem numb, and on - ly an ex - - -

I.Vla

II.Vla

I.Vlc

II.Vlc

MM

Fl1
Fl2
AFl
Ob
Cl1
Cl2
BCl
ASx
Bsn
Hn1
Hn2
Hn3
Hn4
Tp1
Tp2
Trb1
Trb2
Tba
Pno
Glk
Tmp
Mez
plo - - - - sion
of the dy -
I.Vn1
ga Vln.
II.Vn1
II.Vn2
III.Vn1
III.Vn2
I.Vla
II.Vla
I.Vlc
II.Vlc
Cb

473

NN

Fl1

Fl2

AFl

Ob

Cl1

Cl2

BCl

ASx

Bsn

Pno

Glk

Mez

- ing sun will be e - nough to clear the crys - tals from the pane, though vis - ion, hav - ing once been lost, will nev - er be re - gained from some in - tern - al

I.Vn1

ga Vln.

II.Vn1

II.Vn2

I.Vla

II.Vla

I.Vlc

II.Vlc

Cb

pizz.

arco

pizz.

480

Fl1
Fl2
AFl
Ob
Cl1
Cl2
BCl
ASx
Bsn
Pno
Glk
Mez
I.Vn1
ga Vln.
II.Vn1
II.Vn2
I.Vla
II.Vla
I.Vlc
II.Vlc

8va
12:8
(8va)

vis - ta, still I'll lift my eyes and in the scud - ding clouds, per - haps, I'll rec - og - nize my fleet - ing face and

485

PP

Fl1

Fl2

AFl

Ob

Cl1

Cl2

BCl

ASx

Bsn

Pno

12:8 12:8 12:8 12:8 12:8 12:8

Glk

Tmp

ppp

Mez

tenuto

pp

yours, when the snow has sealed me in and drift-ed up a-gainst the door.

I.Vn1

ga Vln.

II.Vn1

II.Vn2

I.Vla

senza sord.

II.Vla

senza sord.

I.Vlc

senza sord.

II.Vlc

senza sord.

491

Fl1
Fl2
AFl
Ob
Cl1
Cl2
BCl
ASx
Bsn
Hn1
Hn2
Hn3
Hn4
Pno
Glk
Tmp
Mez
I.Vn1
ga Vln.
II.Vn1
II.Vn2
I.Vla
II.Vla
I.Vlc
II.Vlc

ppp

(8va)

12:8

3

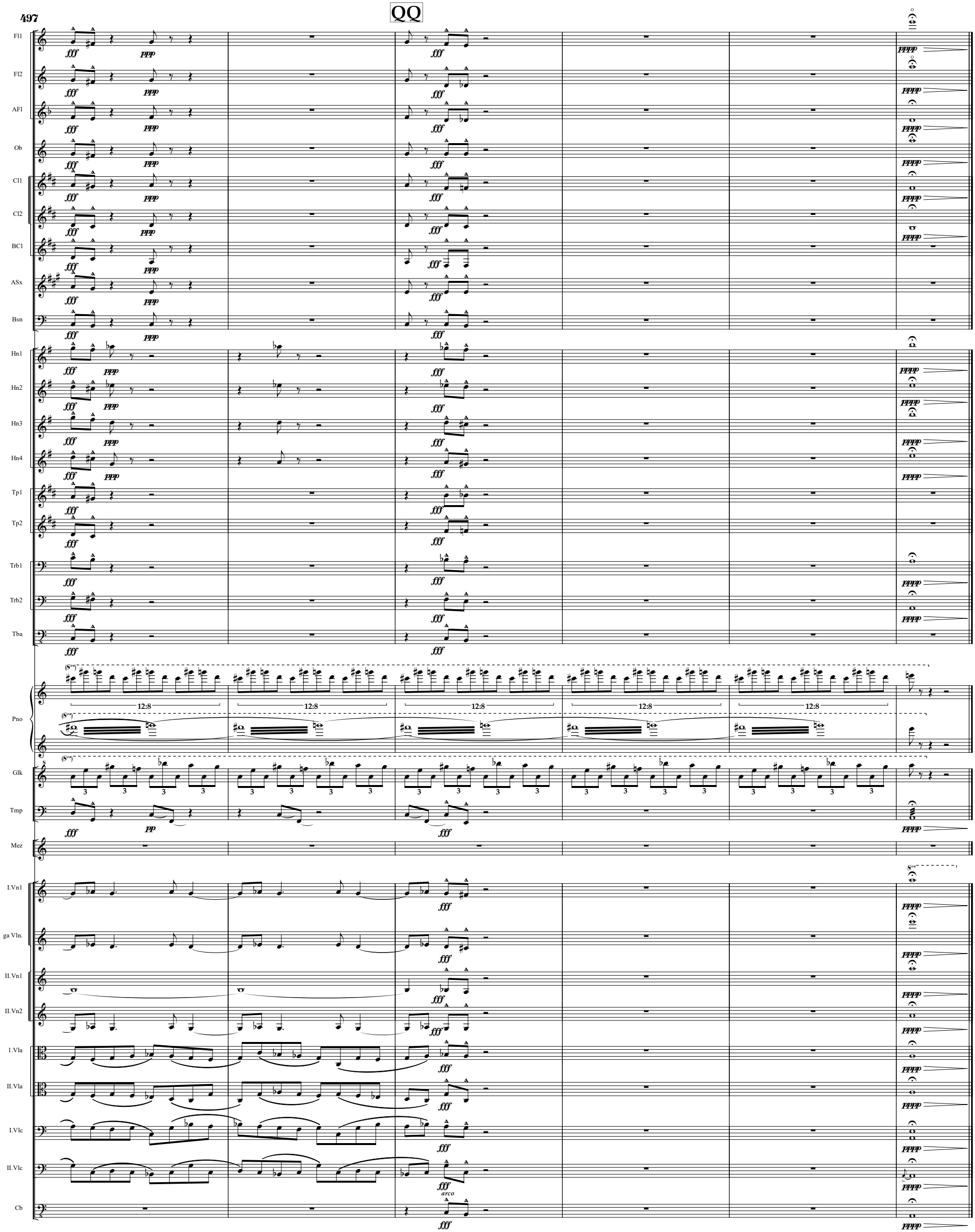
497
QQ
Fl1
Fl2
AFl
Ob
Cl1
Cl2
BCl
ASx
Bsn
Hn1
Hn2
Hn3
Hn4
Tp1
Tp2
Trb1
Trb2
Tba
Pno
Glk
Tmp
Mez
I.Vn1
ga Vln.
II.Vn1
II.Vn2
I.Vla
II.Vla
I.Vlc
II.Vlc
Cb
fff
ppp
pp
pppp
12:8
arco