

Wedding Changes

Dennis Báthory-Kitsz

1 $\text{♩} \sim 90 \sim 100$

2

pp *p*

10

16

mp

23

mf

30

37

slightly faster
 $\text{♩} \sim 110$

45

slower
mp

52

Wedding Changes — G Alto Flute

58

Tempo I

65

73

82

much slower

$\text{♩} = 60 \sim 70$

92

99

accel.

104

faster
 $\text{♩} \sim 100$

109

115

gently, perhaps slower

Wedding Changes — G Alto Flute

123

129

135

141

147

153

159

168

176

Wedding Changes — G Alto Flute

183

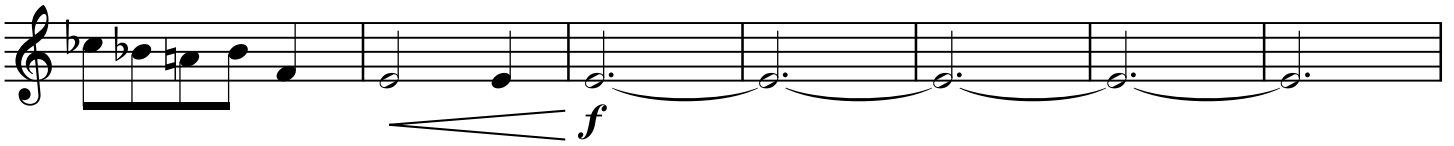

190

192

195

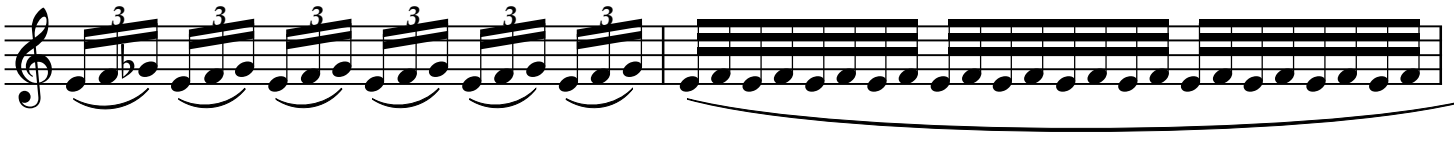

197

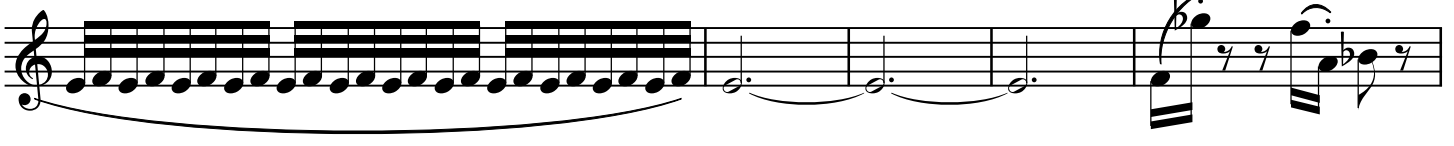

202

207

213

220

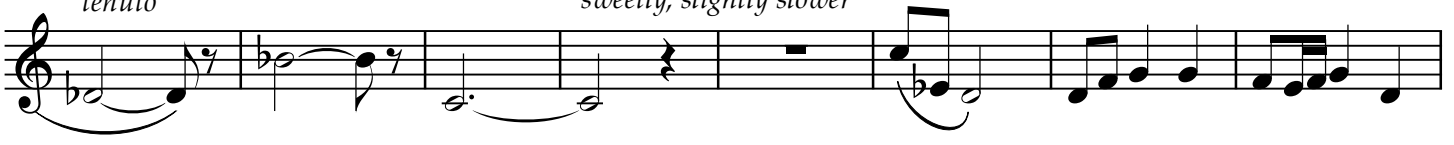

Wedding Changes — G Alto Flute

261

263

265

268

271

275

280

285

292

Wedding Changes — G Alto Flute

298

302

306

311

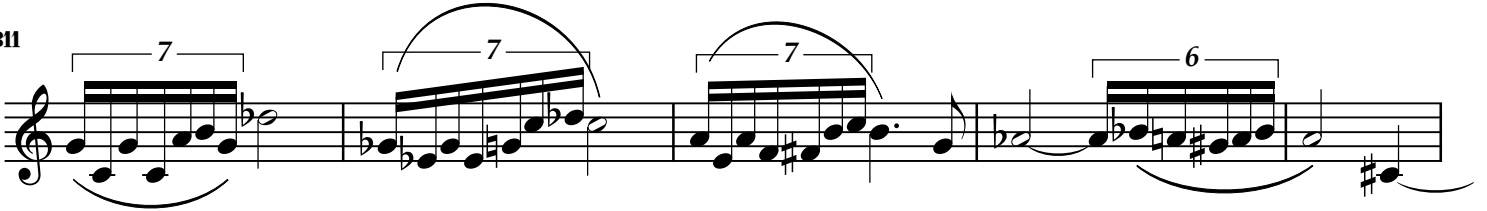

316

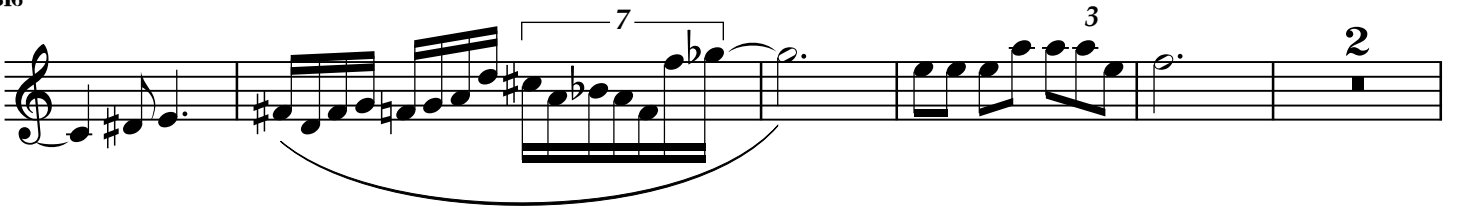

323

329

336

342

Wedding Changes — G Alto Flute

346

351

358

365

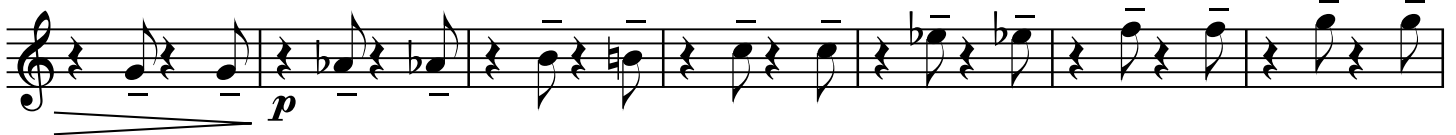

372

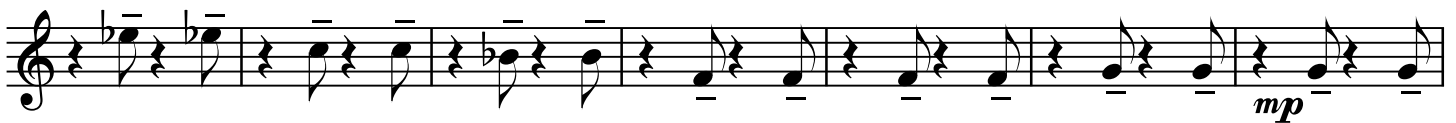

379

386

393

401

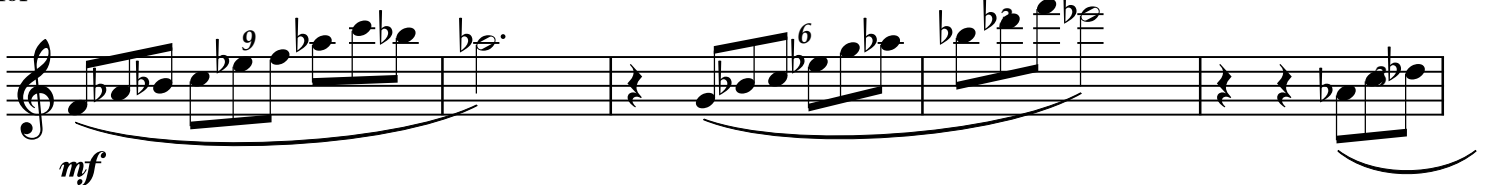

Wedding Changes — G Alto Flute

406

411

416

423

430

435

441

449

458

Wedding Changes — G Alto Flute

475

481

485

489

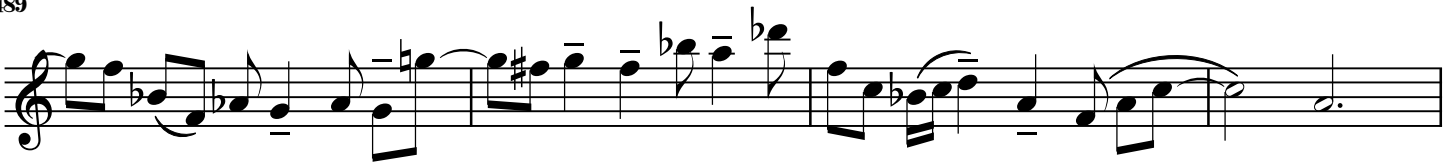

493

498

504

508

512

Wedding Changes — G Alto Flute

517

521

525

530

536

542

547

550

553

Wedding Changes — G Alto Flute

556

559

563

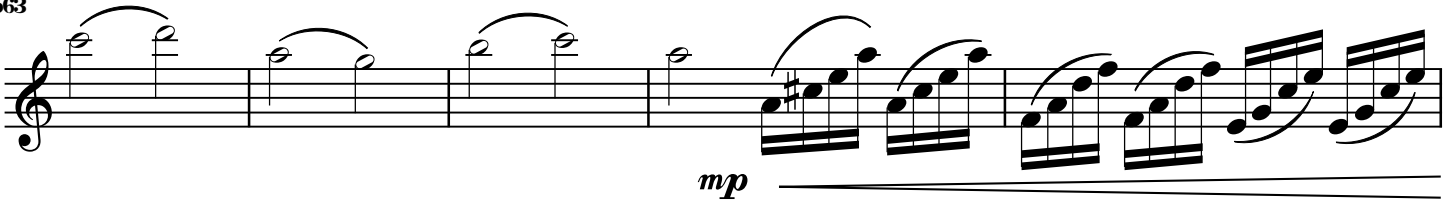

568

574

580

586

594

603

Wedding Changes — G Alto Flute

612 $\text{♩} \sim 90 \sim 100$

621 *p*

629

637 $\text{♩} \sim 120$

643

649

655

661 $\text{♩} \sim 77$
mp

669

Wedding Changes — G Alto Flute

678

687

694

701

711
