

Timpani

Requiem

for hard times, that they come again no more

Dennis Báthory-Kitsz

Adagio

10 *p* 2 *mp*

A

B 10 C

50 *ppp*

D

65 *ff* E

70 F 11 G *pp*

86 3 *ppp*

H Moderato ✱

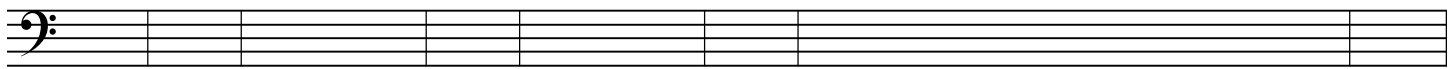

I

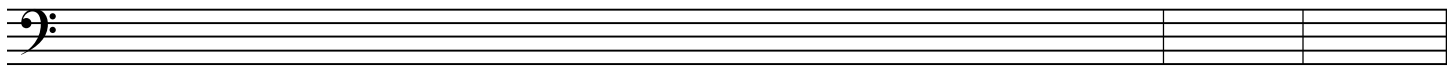

J

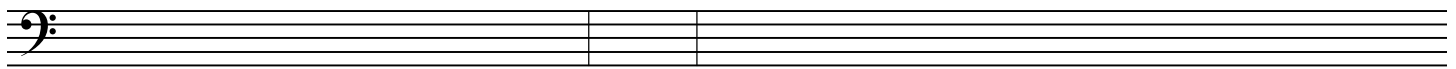

133

K

140

147

154

L

161

M Adagio

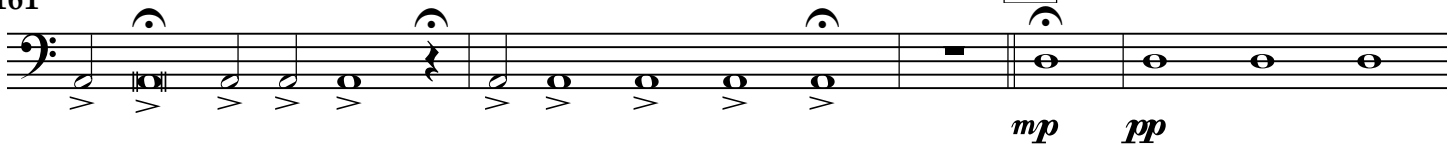

168

181

N

O

Adagio

P

Q

R

8

26

12

18

249

* Cues to chorus are at barlines, which are shown for coordination. Instrumental entry is before cue letter J, where metrical cues remain independent of choral cues. All join at cadence before letter L.

Requiem - Timpani

S 18 **T** 6 **U** Allegro

286 *fff* *ff*

291

296

301

306

V Adagio Moderato **W** Allegro

319 *fff* *ff*

321

X

327

Y Adagio **Z** 2 8 17

333 *fff*

AA 12 **BB** Moderato 6 **CC** Adagio 14 **DD** Adagio *ppp* 6 **EE** 15

545 Allegro

QQ Moderato
14

RR *a tempo*

SS Adagio
35

TT Allegro molto

603

UU Andante
16

VV

WW Adagio

XX

YY Moderato

655

ZZ Allegro molto
7

AAA
20

BBB Andante
25

CCC

DDD

EEE

746

FFF

753

3

GGG Allegro

HHH
6

III

JJJ Adagio

KKK Allegro

LLL Adagio

MMM Moderato

NNN

846 *mp*

OOO Andante

862

rit. Adagio

PPP Largo

880

QQQ

908

ppp

RRR Adagio

Allegro molto

917

Requiem - Timpani

925 *f*

929

933

936

940

945

950

SSS Largo TTT

p 16 4

UUU Allegro

977

981

986

991

VVV

WWW Adagio

1003

1016

XXX

YYY

10

1051

ZZZ Moderato Largo

12

4
