

# A Fanfare for Peace: The Lily and the Thorn

*A Fanfare for the Vermont Bicentennial, 1791-1991*  
*Commissioned by the Vermont Philharmonic Orchestra*

Dennis Báthory-Kitsz

$\text{♩} = 120$

8

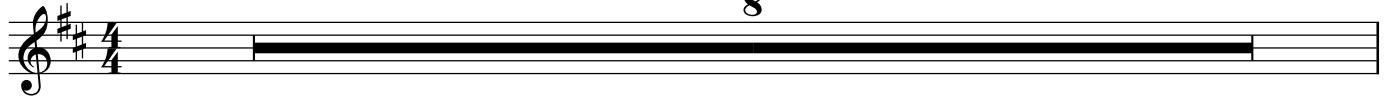

9 *con sord.*

A

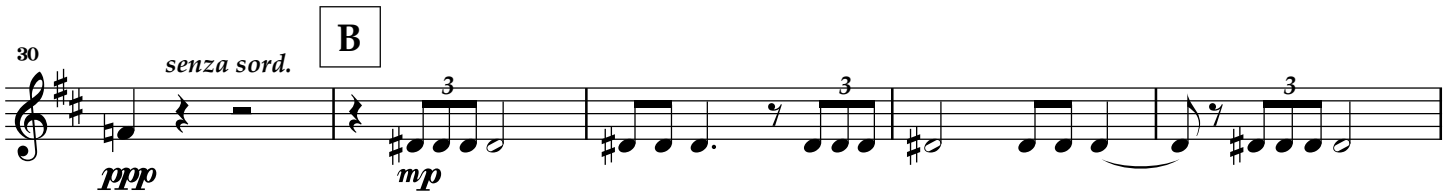

Ode to Science

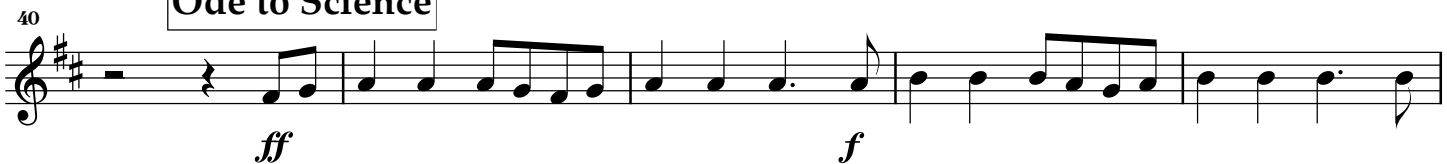

45

51

C

con sord.

ff

pp

ppp

58

senza sord. -- air only

63

D

10

9

E

82

f

ff

88

94

F

101

6

accel.

rit.

accel.

rit.

113

con sord.

senza sord.

ppp

pp

ppp

pppp
