

Voor André Posman en het Strijkkwartet van De Rode Pomp

# L'Estampie du Chevalier

(String Quartet No. 3)

Dennis Báthory-Kitsz

1  $\text{♩} = 240$

Violoncello

21

A

21

43 *sul pont.*

*mp*

49

B

55

61

*arco normale*

67 C *sul pont.*

*mf*

72

78

83

88 D

*mp*

99

108

**E***pizz.***ppp**

116

124

130

**F**

137

144

*arco  
con sord.***pp**

152

160

**G***senza sord.*

6

**pp**

173

180

188

**H** *senza vib.*

*mp*

197

**J** *Bounce bow on first note and slide finger. col legno*

*p*

203

206

210

214

218

221

*sul pont.*

*Slide off pont. to arco normale...*

224 **K**

*p*

232

**3**

242

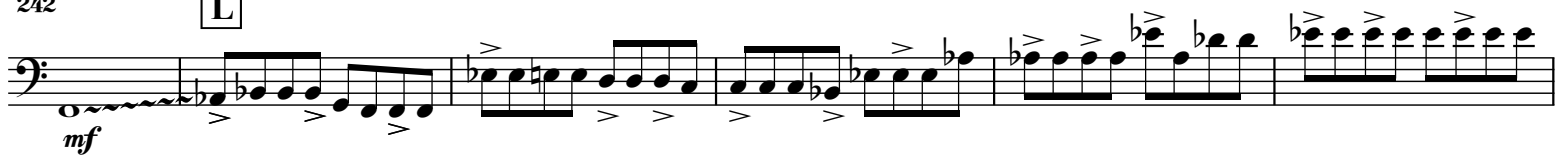
**L**

248

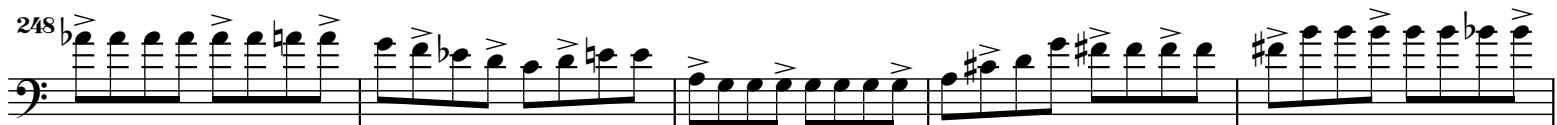

253

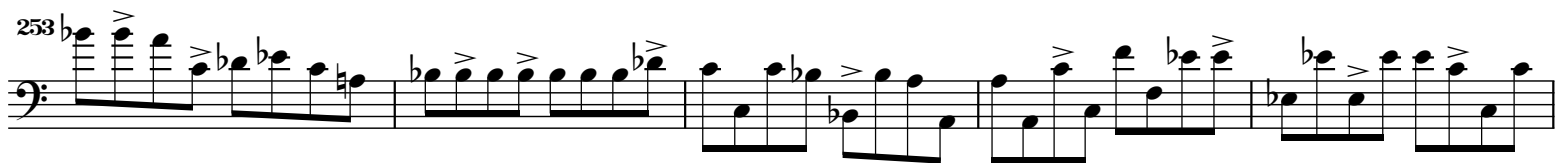

258

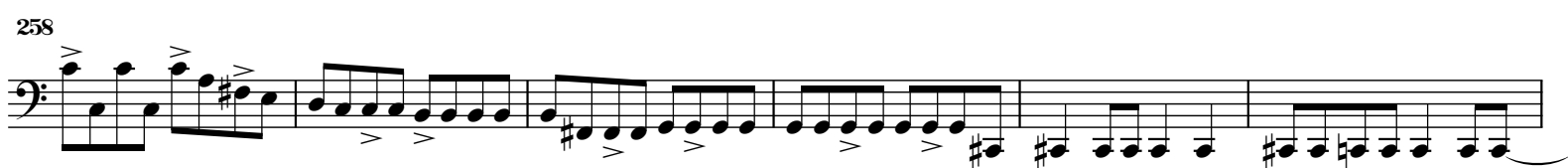

264

**M**  
arco normale

270

278

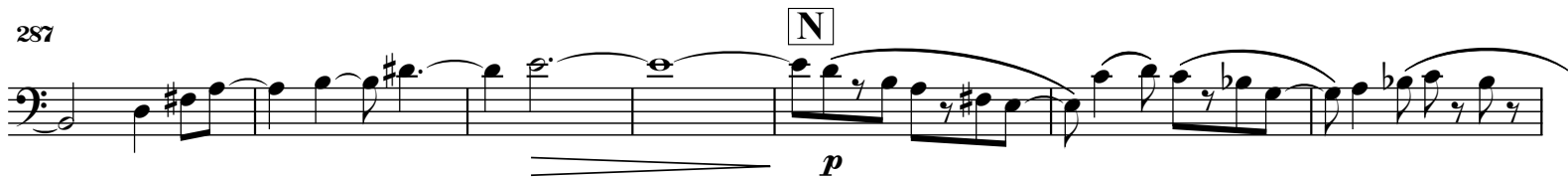

287

**N**

294

300

**P**

308

316 **Q**

329

340

348

356

365

376

*arco normale*

393

403

417

430

439

447

461

470

478

485

494

503

512

522
