

Soprano
Saxophone

Erzsébet

An Operatic Monodrama in Three Acts

Words and Music
Dennis Báthory-Kitsz

Overture

csárdás tempo ♩=72

1 27 *f* *mp*

32

37

40 6 *ff*

43 *p*

48

55 *molto rall.* ♩=40 *pp* *ppp*

63 *Repeat as needed* ♩=72

Prologue

71 ♩=100 13 *p* *pp* *mp* 10

♩=84 3

Repeat as needed ♩=72 2

103 *p* 5 5 5 5

105 5 5 5 5 5 5 5

107 23 *p* *pp* $\text{♩} = 100$

138 3 *mp* 5 5 5 5

144 5 5 5 5 5 5 5

146 $\text{♩} = 84$ *p*

152

157 *p*

163 *pp* *p*

169 5 5 5 *p*

174 *Repeat as needed* $\text{♩} = 72$ $\text{♩} = 144$

180 *pp* *mf* *ff*

187

194

Act I Scene 1

201 $\text{♩} = 40$ *mp* *p*

214 $\text{♩} = 108$ 10 $\text{♩} = 144$ 32 $\text{♩} = 72$ *mf* *mp*

262 8 $\text{♩} = 144$ 21 *p* *pp* *pp* *p*

297 *mp* *p* *ff*

303 13 8 ♯e ♯e ♯e ♯e 9 *f* *ff*

338 *mf*

344 *mp* *fff* 2

4

Repeat as needed

354 $\text{♩} = 40$ 4 $\text{♩} = 72$

fp *pp*

Act I Scene 2

362 $\text{♩} = 132$

mp

367

mp

372

mf

378

mp

386

pp

391 *rallentando*

pppp

400

pppp

413 $\text{♩} = 100$

mp *ppp* *f*

422

mp

428

mp

435

442

447

449

451

Act II Prelude

462

468

Act II Scene 1

474

516

521

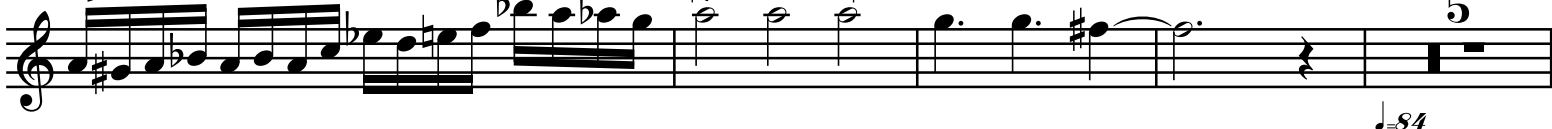

530

549 *p* 9

562 *mf* ♩=144

567 *mf*

573 *mf*

578 *mf*

583 *f* ♩=132

588 *f*

593 *ff* *pp*

599

607 *ff* ♩=144 *f*

613 *ff* 3 5 3

627

634

641

ff *fff*

Act II Scene 2

Repeat as needed

650 $\text{♩} = 60$ $\text{♩} = 72$

2 2 8 9 3

p

678 $\text{♩} = 84$ 19

pp

702

p

705

708 27

pp

741 $\text{♩} = 84$

ppp

752

758 4

770

Act III Prelude

778 $\text{♩} = 132$

Act III Scene 1

$\text{♩} = 126$

798

810

825

830

835

842

"The Mirrors"

850 *pp* *ppp*

855 *p* *p*

867 *p*

874 *126*

882 *p*

884

886 *2* *12*

905 $\text{♩} = 132$

912

917

924

931

937

943

947

953

958

991 *f*

996

1001 **19**

1024 *ppp*

1030

1037 *pppp*

1046 *mp* **10** *mf*

1062 **14**

Act III Scene 2

1082 *f*

1091 *mp*

1104 **104**

Act III Scene 3

1212 $\text{♩} = 144$
 7 *p*

fff

1224

ffff

1229

1235

1240

fff

1245

1250

1255

p fffp

1260

fff p fff p fff p fff p fff p fff

1265

p fff pfff p

1270 *a tempo*

1275

1281

1287

1296

1302

1307

Epilogue

1314 *♩=66*

1323

1330

