Trumpet in B♭

In the Bleak Midwinter

Text: Christina Rossetti
Music: Dennis Báthory-Kitsz

If taken moderato, the first verse may be repeated.

Andante

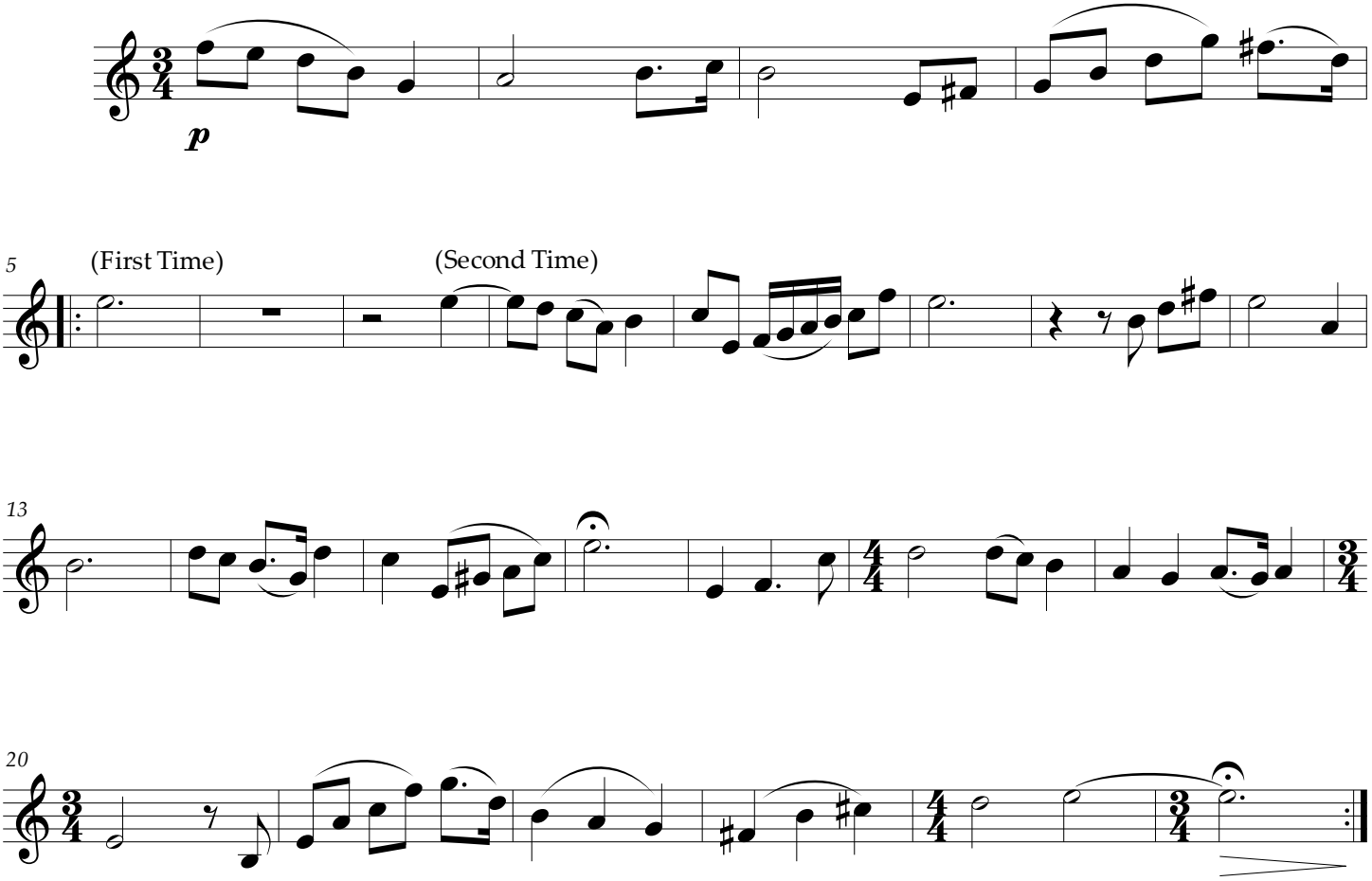

Copyright ©2015 by Dennis Báthory-Kitsz (ASCAP). All right reserved.