

FOR MICHAEL MANION

# BALES, BARRELS, AND CONES ...ANTEBELLUM/ANTIBELLUM FOR DRUM KIT & PLAYBACK

DENNIS BATHORY-KITSZ

1 Total time = 7:50 (Recording = 7:43)

Surround Sound  
(CD or Live)

▼ Start recording here

$\text{♩} = 84$  (With fingertips)

1

HiHat1  
HiHat2  
Cymbal1  
Cymbal2  
Cymbal3

Drum Kit

Snare  
Tom1  
Tom2  
Tom3  
BD

Fist!

Still pause until sound starts

5

5

H1  
H2  
C1  
C2  
C3

SD  
T1  
T2  
T3  
BD

(Wait for it...!)

Notation is shown exactly, but performance may approximate as well as swing.  
Rolls are shown in this section as distinctly notated to coordinate with recording.

7

H1  
H2  
C1  
C2  
C3

SD  
T1  
T2  
T3  
BD

9

H1  
H2  
C1  
C2  
C3

SD  
T1  
T2  
T3  
BD

5

2

11

H1  
H2  
C1  
C2  
C3

SD  
T1  
T2  
T3  
BD

5

5

13

H1  
H2  
C1  
C2  
C3

SD  
T1  
T2  
T3  
BD

5

5

15

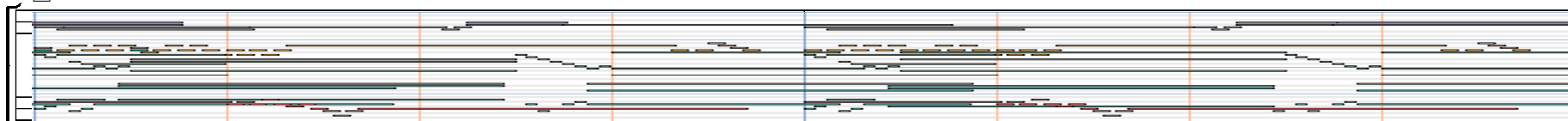

15

H1  
H2  
C1  
C2  
C3

SD  
T1  
T2  
T3  
BD

17

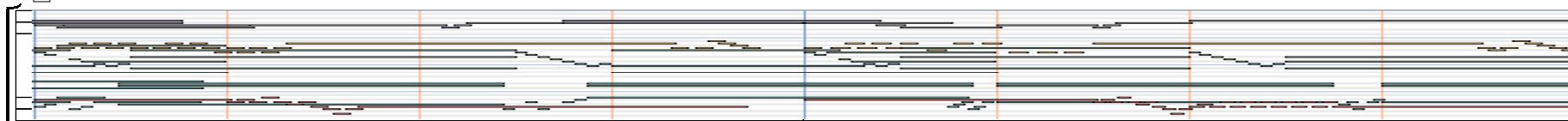

*Activity joins with playback*

17

H1  
H2  
C1  
C2  
C3

SD  
T1  
T2  
T3  
BD

19

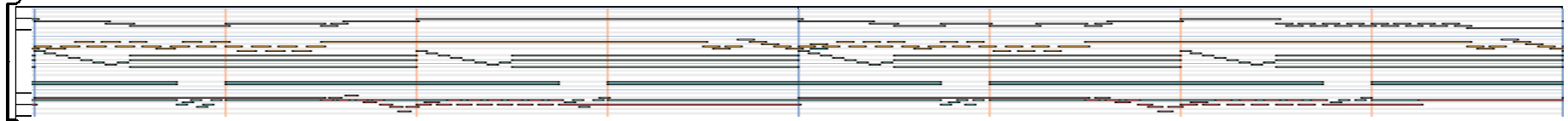

*In this section, activity stays with playback briefly, and then lags behind in each measure. At the beginning of each new measure, the percussion part jumps in again at the "correct" point. Eventually, it gives up and plays separate but exact figures until the quasi-aleatoric section begins.*

19

H1  
H2  
C1  
C2  
C3

SD  
T1  
T2  
T3  
BD

21

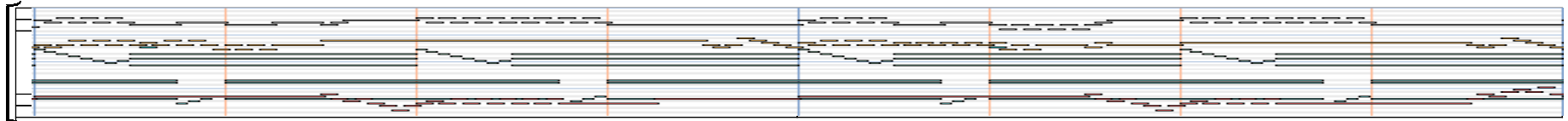

21

H1  
H2  
C1  
C2  
C3

SD  
T1  
T2  
T3  
BD

23

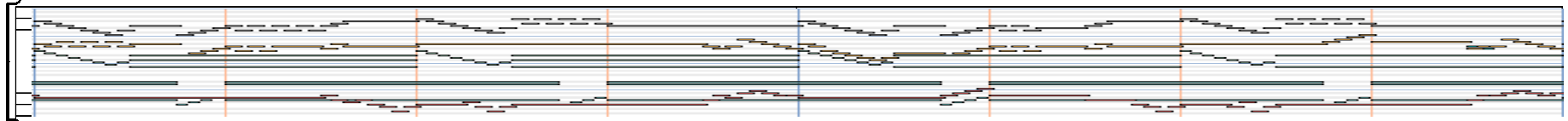

H1  
H2  
C1  
C2  
C3

SD  
T1  
T2  
T3  
BD

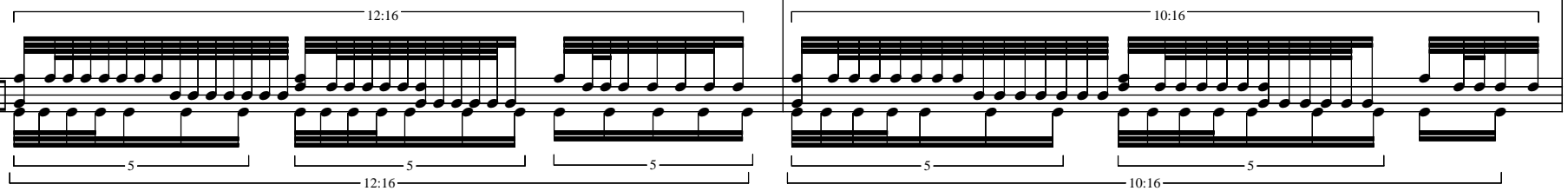

25

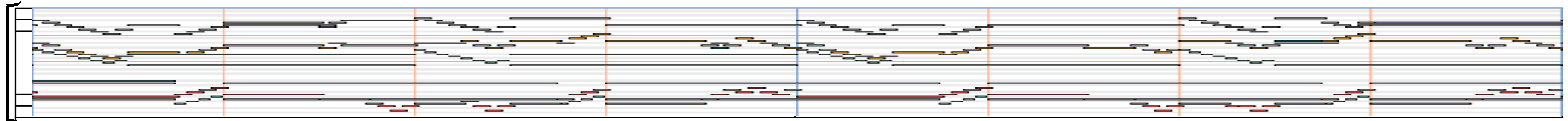

H1  
H2  
C1  
C2  
C3

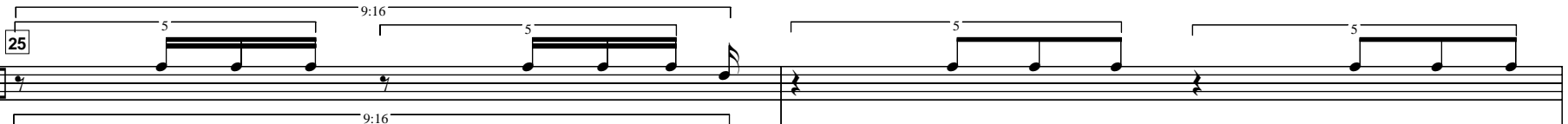

SD  
T1  
T2  
T3  
BD

27

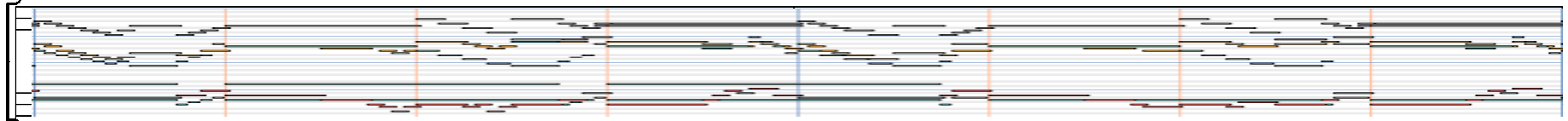

27

H1  
H2  
C1  
C2  
C3

SD  
T1  
T2  
T3  
BD

29

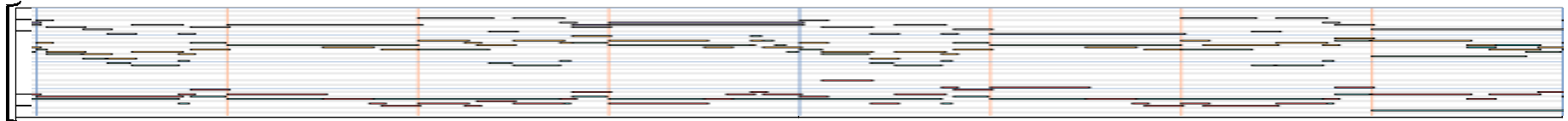

29

H1  
H2  
C1  
C2  
C3

SD  
T1  
T2  
T3  
BD

31

H1  
H2  
C1  
C2  
C3

SD  
T1  
T2  
T3  
BD

5

5

5

5

33

H1  
H2  
C1  
C2  
C3

SD  
T1  
T2  
T3  
BD

5

5

5

5

35

H1  
H2  
C1  
C2  
C3

SD  
T1  
T2  
T3  
BD

5

5

6/4

5/4

6/4

37

37 *begin accel...*

H1  
H2  
C1  
C2  
C3

SD  
T1  
T2  
T3  
BD

6/4

7/4

8/4

3:4

5:6

39

*Deregularize again...*

39

3:4 3:4 3:2 15:8 3:2 3:2 3:2 5:4 3:2 5:4

3:2 3:2 7:4 3:2 3:2 3:2 3:2

3:4 3:4 7:4 7

41

41

7 7 3 7 7 7:4

*108 Regularizing...*

7 7 7 7 7 7

3 3 7 3 3 7 3 3 7 3 3

7:4 7 7:4 7

43

*begin decel...*

12:8 7:4 7:4 7:4 7:4 7:4 12:8

*Settled in*

H1  
H2  
C1  
C2  
C3

SD  
T1  
T2  
T3  
BD

45

*ad libidum*

H1  
H2  
C1  
C2  
C3

SD  
T1  
T2  
T3  
BD

47

H1  
H2  
C1  
C2  
C3

SD  
T1  
T2  
T3  
BD

49

H1  
H2  
C1  
C2  
C3

SD  
T1  
T2  
T3  
BD

51

*Improvise on 3.5-beat riff in measures 51-58 against fixed electronic pattern. Struggle against the fixed pattern, but without tuplets.*

H1  
H2  
C1  
C2  
C3

SD  
T1  
T2  
T3  
BD

53

H1  
H2  
C1  
C2  
C3

SD  
T1  
T2  
T3  
BD

55

55

H1  
H2  
C1  
C2  
C3

SD  
T1  
T2  
T3  
BD

57

57

H1  
H2  
C1  
C2  
C3

SD  
T1  
T2  
T3  
BD

59

59

H1  
H2  
C1  
C2  
C3

SD  
T1  
T2  
T3  
BD

61

61

H1  
H2  
C1  
C2  
C3

SD  
T1  
T2  
T3  
BD

63

H1  
H2  
C1  
C2  
C3

SD  
T1  
T2  
T3  
BD

$\text{♩} = 72$

65

H1  
H2  
C1  
C2  
C3

SD  
T1  
T2  
T3  
BD

67

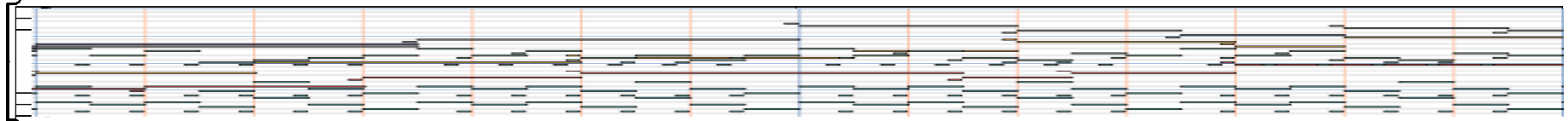

67

H1  
H2  
C1  
C2  
C3

SD  
T1  
T2  
T3  
BD

69

69

H1  
H2  
C1  
C2  
C3

SD  
T1  
T2  
T3  
BD

71

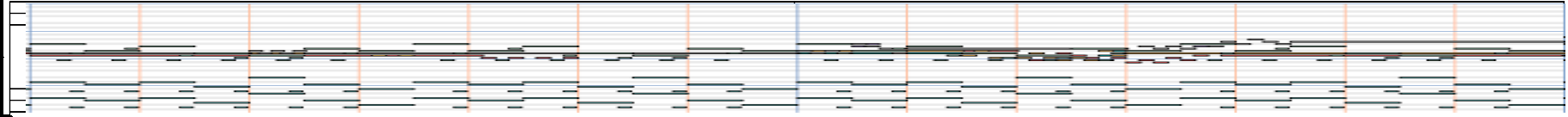

H1  
H2  
C1  
C2  
C3

SD  
T1  
T2  
T3  
BD

10

10

9

73

H1  
H2  
C1  
C2  
C3

SD  
T1  
T2  
T3  
BD

10

10

75

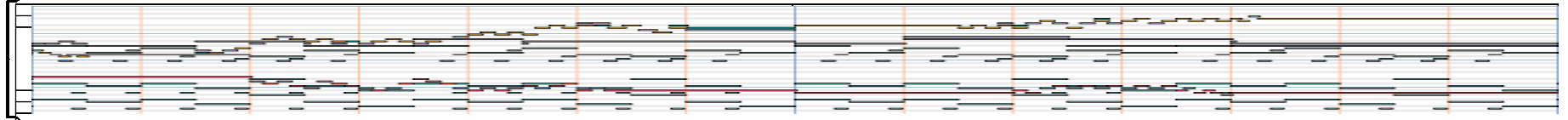

75

H1  
H2  
C1  
C2  
C3

SD  
T1  
T2  
T3  
BD

77

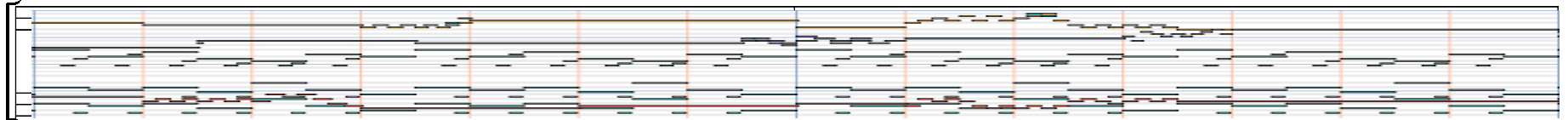

77

H1  
H2  
C1  
C2  
C3

SD  
T1  
T2  
T3  
BD

79

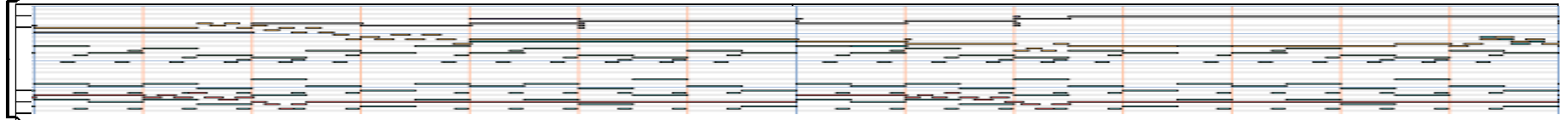

79

H1  
H2  
C1  
C2  
C3

SD  
T1  
T2  
T3  
BD

81

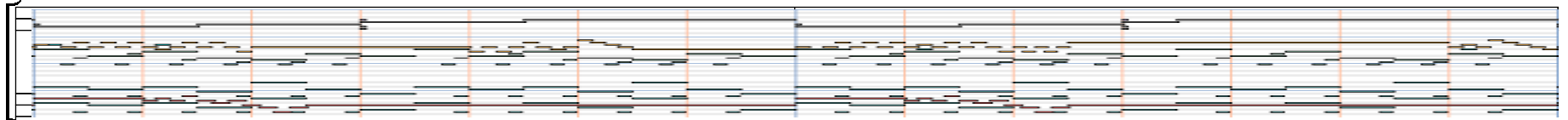

81

H1  
H2  
C1  
C2  
C3

SD  
T1  
T2  
T3  
BD

83

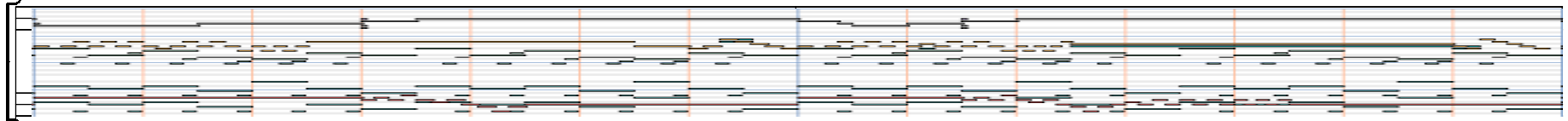

83

H1  
H2  
C1  
C2  
C3

SD  
T1  
T2  
T3  
BD

85

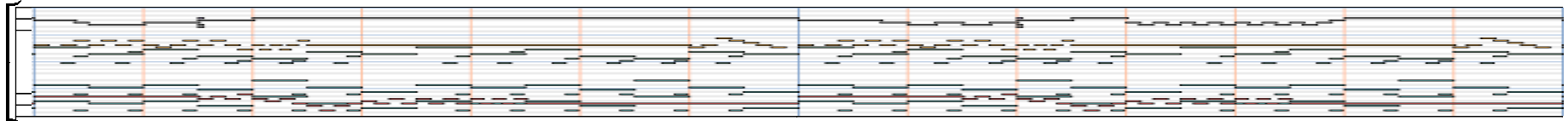

85

H1  
H2  
C1  
C2  
C3

SD  
T1  
T2  
T3  
BD

87

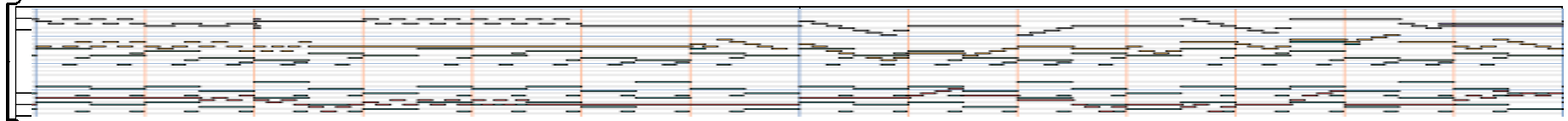

87

H1  
H2  
C1  
C2  
C3

SD  
T1  
T2  
T3  
BD

89

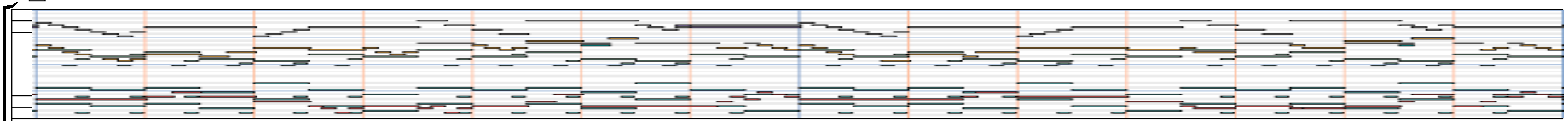

89

H1  
H2  
C1  
C2  
C3

SD  
T1  
T2  
T3  
BD

91

*Where possible, try to strike three or four instruments through measure 98. If using four sticks will assist making this barrage of sound possible, do it with drama!*

91

H1  
H2  
C1  
C2  
C3

SD  
T1  
T2  
T3  
BD

93

93

H1  
H2  
C1  
C2  
C3

SD  
T1  
T2  
T3  
BD

95

H1  
H2  
C1  
C2  
C3  
SD  
T1  
T2  
T3  
BD

97

H1  
H2  
C1  
C2  
C3  
SD  
T1  
T2  
T3  
BD

*In the eighth rests found until the final measures (mm. 103ff), make a big noise!*

5:4      5:4      4:3

8/4      8/4      10/4

99

H1  
H2  
C1  
C2  
C3

SD  
T1  
T2  
T3  
BD

10/4

4:3 5:4 5:4 5:4 5 5 5

100

101

H1  
H2  
C1  
C2  
C3

SD  
T1  
T2  
T3  
BD

144

5 5 5 5 5 5 5

101

102

103

103

H1  
H2  
C1  
C2  
C3

SD  
T1  
T2  
T3  
BD

*Violent cadenza, a tempo, as much as you can do. Break something. Bleed.*

105

*Northfield, Vermont, October 20, 2002*

105

H1  
H2  
C1  
C2  
C3

SD  
T1  
T2  
T3  
BD